941

ANNUAL REPORT OF LOUDON NEW HAMPSHIRE

1940-1

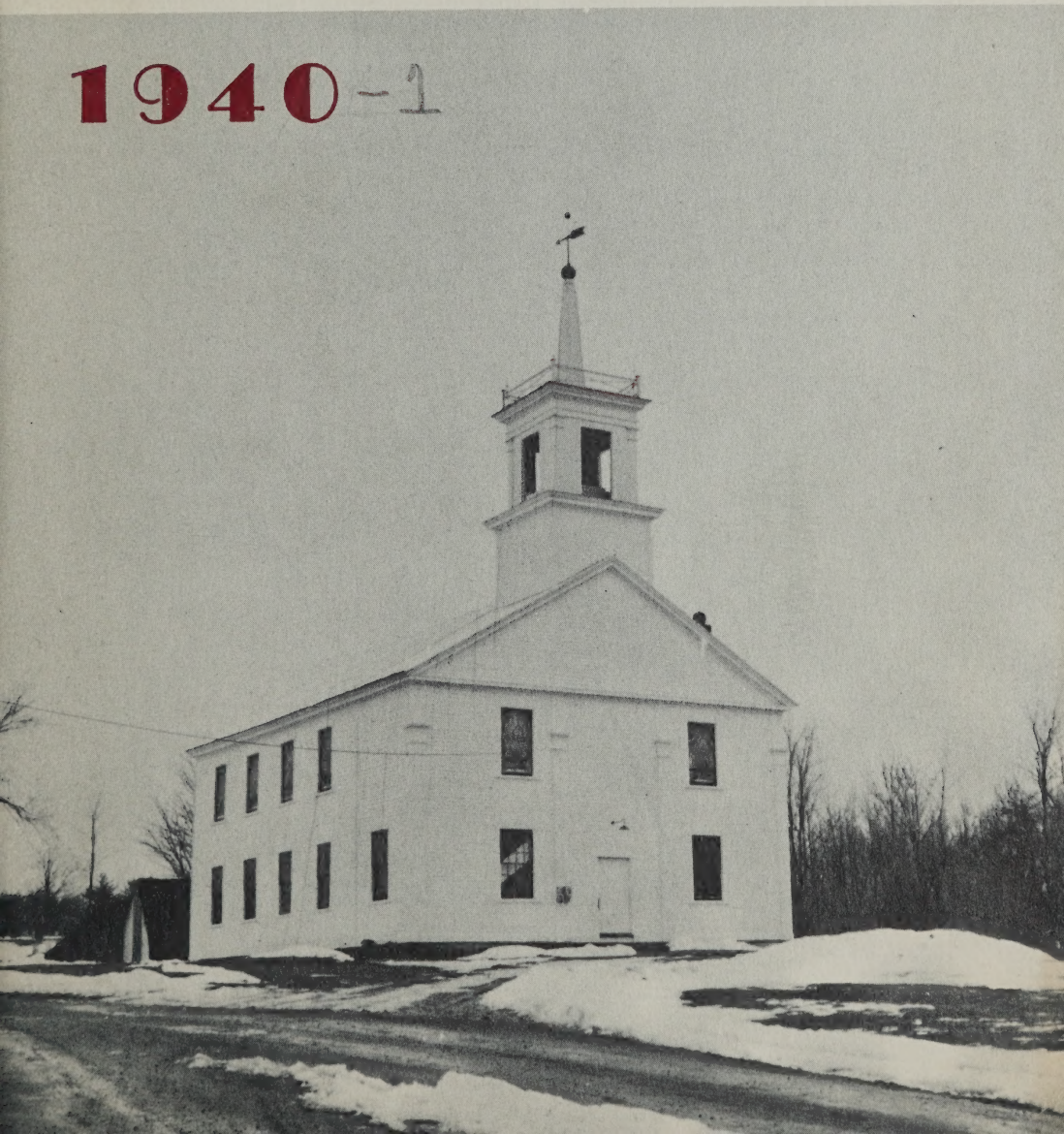

Annual Report

of

LOUDON

of the

Selectmen, Treasurer, Town Clerk, Highway Agents, School Board, Librarian, Superintendent of Schools, Library Trustees, Auditors, Trustees of Trust Funds

---

FOR THE YEAR ENDING JANUARY 31, 1941

PRINTED AND BOUND BY THE EVANS PRINTING COMPANY, CONCORD, N. H.

N
352.07
L88
1941

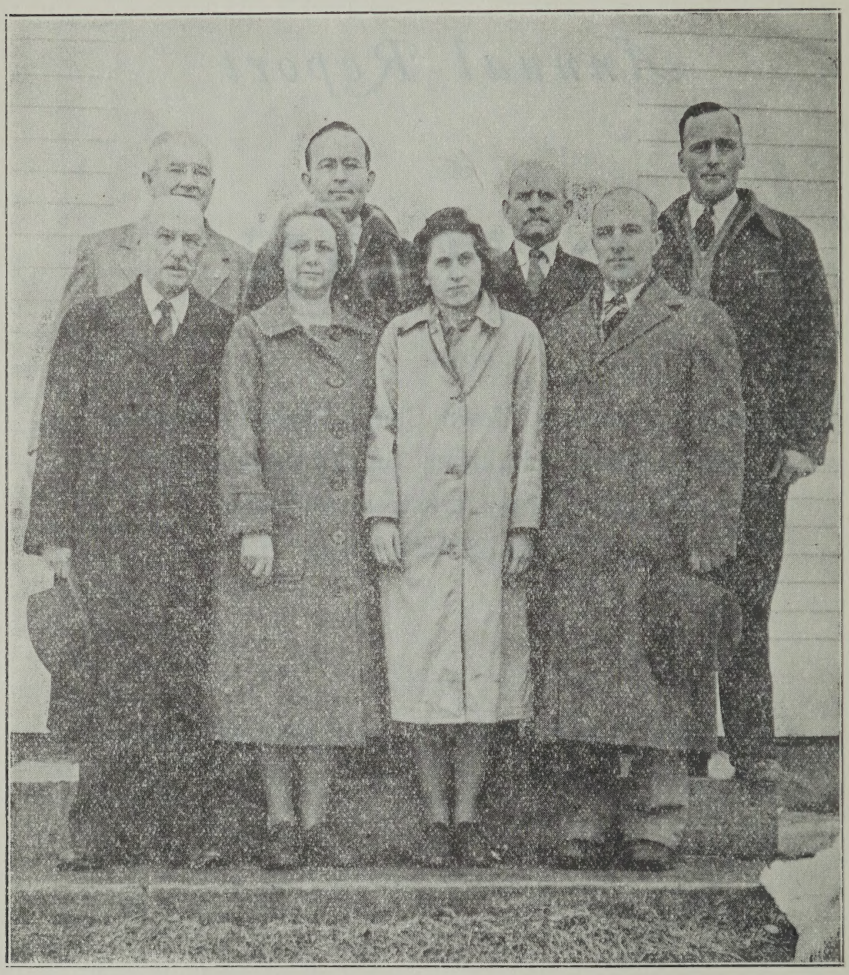

WE HAVE OUR PICTURE TAKEN
(Snapshot taken at time of annual town audit)

Back Row (left to right) Everett P. Jenkins, L. S. Hill, A. K. Marston, R. E. Perkins
Front Row (left to right) W. H. Mitchell, Jessie M. Cate, Helen M. Lowe, Clayton L. Currier

INDEX

List of Town Officers 4
Copy of Current Town Warrant 6
Report of Selectmen 8
Copy of Budget 10
Copy of Summary Inventory 13
Comparative Statement of Appropriations and Expenditures 14
Statement of Assets 16
Statement of Liabilities 17
Summary of Receipts 18, 20, 22
Summary of all Payments 19, 21, 23
Schedule of Town Property 23
Town Clerk's Report 24
Tax Collector's Report 25
Treasurer's Report 27
Detail Statement of Payments 29
Report of Fire Department 44
Report of Lumber Operations 47
Report of Highway Agents 48
Report of Auditors 61
Report of Trustees of Trust Funds 62
Report of Forest Fire Warden 64
Report of Library Trustees 66
Report of School District 72
Vital Statistics 93

TOWN OFFICERS, 1940

Moderator

MARTYN B. KENNEY

Selectmen

EVERETT P. JENKINS, Chairman

LEONARD S. HILL ROBERT E. PERKINS

Treasurer

WILLIAM H. MITCHELL

Town Clerk

JESSIE M. CATE

Highway Agents

PAUL E. LAMPRONE CLARENCE A. HAGAR

EARL W. CATE

Collector of Taxes

ARTHUR K. MARSTON

Board of Education

MABEL OSGOOD ISABELLE M. FLAGG

ABRAHAM L. OSGOOD

Health Officer

DR. W. H. MITCHELL

Constable

NATHAN P. SMITH

Trustees of Trust Funds

A. L. OSGOOD C. L. CURRIER

E. P. JENKINS

Trustees of Maxfield Public Library

HELEN KENNEY ARCHIE L. HILL

MAMIE B. HACKETT

Librarian

MARGUERITE E. BUZZELL

Supervisors

FRANK L. MERRILL FORREST B. KENNEY
CLAYTON L. CURRIER

Representative to General Court

MARTYN B. KENNEY

Auditors

CLAYTON L. CURRIER HELEN M. LOWE

Fire Wardens

E. P. JENKINS, Warden	Phone Canterbury 985
SAMUEL REDDY, Deputy	Phone Canterbury 840
E. H. SLEEPER, Deputy	Phone Belmont 2134

Fire Chief

WILLIAM H. BROWN

In case of fire call—Concord Operator

THE STATE OF NEW HAMPSHIRE

To the Inhabitants of the Town of Loudon, in the County of Merrimack, in said State, qualified to vote in Town Affairs:

You are hereby notified to meet at Town Hall in said Loudon, on Tuesday, the eleventh day of March, next, at nine of the clock in the forenoon, to act upon the following subjects:

1. To choose all necessary Town Officers for the year ensuing.

2. To raise such sums of money as may be necessary to defray town charges for the ensuing year and make appropriations of the same.

3. To see if the Town will vote to raise and appropriate the sum of $400.00 to exterminate White Pine Blister Rust.

4. To see if the town will vote to raise and appropriate the sum of $1,200.00 for Old Age Assistance.

5. To see if the town will vote to raise and appropriate $2,500.00 for town poor.

6. To see if the town will vote to raise and appropriate $300.00 for Soldiers' Aid.

7. To see if the town will vote to have State Auditors; town to pay transportation, board, etc.

8. To see if the town will vote to raise and appropriate $1,000.00 for tar.

9. To see if the town will vote to allow 2% discount on all property taxes paid within thirty days after presentation of tax bill, and allow selectmen to hire money in anticipation of taxes.

10. To see if the town will vote to hire $5,000.00 for purchase of tractor and plow. This money to be paid in serial notes maturing $1,000.00 yearly.

11. To see if the town will vote to raise and appro-

priate $949.50 for State Aid Construction, the state to furnish $1,898.00.

12. To see if the town will vote to bond the town for the sum of $10,000.00 to complete Old Stage Road so called, the state to furnish its proportionate share.

13. To see if the town will vote to raise and appropriate $795.00 to erect a fire house, purchase hose, and maintain fire department. (By request).

14. To see if the town will vote to raise and appropriate $700.00 to tar River Hill. (By petition).

15. To see if the town will vote to instruct the selectmen to secure a W. P. A. project.

16. To see if the town will vote to adopt Municipal Budget Act.

17. To see if the town will vote to close the Old Ames Road so called, Canterbury to close their part of this road.

18. To see if the town will vote to raise a sum of money to tar the Ridge road beginning at Twin Bridges.

19. To see if the town will vote to elect one road agent to take effect at the March meeting 1942. (By request).

20. To transact any other business that may legally come before said meeting.

Given under our hands and seal, this 21st day of February, in the year of our Lord nineteen hundred and forty one.

EVERETT P. JENKINS,
LEONARD S. HILL,
ROBERT E. PERKINS,
Selectmen of Loudon

A true copy of Warrant—Attest:

EVERETT P. JENKINS,
LEONARD S. HILL,
ROBERT E. PERKINS,
Selectmen of Loudon

REPORT OF SELECTMEN

To the Citizens of Loudon:

This is a new feature in your Town Report. In it we hope to explain some of the problems we meet in your town government, and what is being done to solve them.

General Government:

Town officers' expenses show an increase of $95.21 over the appropriation. This was due to the revaluation of all real estate and the perambulation of town lines. These lines must be checked every seven years with the selectmen from adjoining towns.

Protection of Persons and Property:

The fire trustees spent $882.88 of their $1,000 appropriation and have obtained a well equipped and serviceable fire truck. We understand it has a resale value of $1,500.

Highways and Bridges:

We believe the Road Agents, in keeping within $5.82 of their $5,000 appropriation, have handled their difficult job in an efficient manner.

Due to the heavy snow-fall in February and March, 1940, and early in the fall of this year the cost of V plow snow removal increased $455.20.

It became necessary to trade our old tractor and plow for a new International Harvester tractor and Sargent plow at a cost of $5,000. This purchase was arranged on a lease after the special Town Meeting. We hope to reduce this debt $1,000 yearly. Our previous long term debt, paid $1,000 yearly, was paid in full this year. This new debt will take its place and should not increase our tax rate.

Public Welfare:

The cost of Town Poor has been reduced by $858.67. However, many of these cases are now receiving old age assistance. The town pays 25% of old age assistance, and while its cost will increase from year to year the cost to the town will not be as heavy.

Lumber:

Your selectmen have a better knowledge of the lumber business, gained during the operation of the Maxfield lot. The lumber was sold to the Claves Lumber Co. Because of the poor quality of the lumber sawed we found that it would average less than $18 per M with a trucking cost of at least $2.00 per M, leaving a net to the town of less than $16. Mr. Claves released us from our contract and the lumber has been sold through the Merrimack Marketing Division at $17.00 per M on the lot. This gave the town $1.00 per M more for all lumber on the lot. Our report shows very little profit on the entire operation, but due to poor quality of lumber and cost of operation we believe the town is fortunate in not showing a loss.

Net Debt:

Your selectmen are glad to report that the town's net debt has been reduced from $3,741.11, January 31, 1940 to $2,131.75, January 31, 1941. If the same reduction can be made this year, the town may hope to have no net debt January 31, 1942.

Taxes:

The rate of $5.00 was a disappointment to your selectmen as well as the town's taxpayers. This rate is determined by dividing the money to be spent by the assessed valuation of all real estate and personal property. The only way to reduce taxes is to cut down on the money spent. Your selectmen will do all in their power, to keep down such expense as town poor, town roads, etc. It is the duty of you taxpayers to attend Town Meeting and vote on appropriations with the thought in mind that taxes must be reduced.

EVERETT P. JENKINS,
LEONARD S. HILL,
ROBERT E. PERKINS,
Selectmen of Loudon

BUDGET OF THE TOWN OF LOUDON

Estimates of Revenue and Expenditures for the Ensuing Year February 1, 1941 to January 31, 1942

Compared with

Actual Revenue and Expenditures of the Previous Year February 1, 1940 to January 31, 1941

Source of Revenue	Actual Revenue previous year 1940	Estimated revenue ensuing year 1941	Increase	Decrease
From State:				
Interest and Dividends Tax	$253.98	$250.00	.....	$3.98
Railroad Tax	15.08	15 08	.....	.....
Savings Bank Tax	955.04	1,000.00	$44.96	.....
For fighting forest-fires	86.50	50.00	.....	36.50
From Local Sources Except Taxes:				
Rent other buildings	.....	120.00	120.00	.....
Motor vehicle permit fees	1,159.56	1,200.00	40.44	.....
From Local Taxes Other Than Property Taxes:				
(a) Poll taxes	460.00	500.00	40.00	.....
(b) National Bank stock taxes	10.00	10.00	.....	.....
Cash on hand (surplus)	3,618.18	2,258.05	.....	1,360.13
Total revenues from all sources except property taxes	$6,558.34	$5,403.13	$245.40	$1,400.61
*Amt. to be raised by property taxes	.....	27,807.83	.....	.....
Total revenues	.....	$33,210.96	.....	.....

*Total estimated "Revenues from all sources except property taxes" deducted from total estimated "expenditures" should give estimated "amount to be raised by property taxes."

Purposes of Expenditures	Actual expenditures previous year 1940	Estimated expenditures ensuing year 1941	Increase	Decrease
Current Maintenance Expenses:				
General Government:				
Town officers' salaries	$729.00	$729.00	.....	.....
Town officers' expenses	745.21	650.00	.....	$95.21
Election and registration expenses	211.00	75.00	.....	136.00
Expenses Town Hall and other town bldgs.	329.47	100.00	.....	229.47
Protection of Persons and and Property:				
Police department	30.25	50.00	$19.75	....
Fire department	276.51	200.00	.....	76.51
Moth extermination—Blister Rust	.....	400.00	400.00	.....
Health:				
Health department, including hospitals	31.45	30.00	.....	1.45
Vital statistics	10.75	15.00	4.25	.....
Highways and Bridges:				
Town maintenance	5,005.82	5,000.00	.....	5.82
Street lighting	322.63	351.96	29.33	.....
General expenses of Highway department	1,404.77	1,500.00	95.23	.....
Winter roads (V plows)	1,955.20	1,500.00	.....	455.20
Public Welfare:				
Town Poor	2,641.33	2,500.00	.....	141.33
Old age assistance	1,067.59	1,200.00	132.41	.....
Patriotic Purposes:				
Aid to soldiers and their families	589.98	300.00	.....	289.98

Purposes of Expenditures	Actual expenditures previous year 1940	Estimated expenditures ensuing year 1941	Increase	Decrease
Interest:				
On temporary loans	456.54	300.00	.....	156.54
On long term notes	25.00	175.00	150.00	.....
On principal of Trust Funds used by Town	125.00	125.00	.....	.....
Outlay for New Construction and Perm. Improve.				
Highways and Bridges:				
Town construction gas money	1,255.32	1,000.00	.....	255.32
State aid construction—Town's share	925.41	1,000.00	74.59	.....
Indebtedness:				
Payment on Principal of Debt:				
Long term notes	1,000.00	1,000.00	.....	.....
Payments to Other Governmental Divisions:				
County taxes	3,981.30	4,000.00	18.70	.....
Payment to precincts	8.13	10.00	1.87	.....
Payments to school districts	10,496.46	11,000.00	503.54	.....
Total expenditures	$33,624.12	$33,210.96	$1,429.67	$1,842.83

SUMMARY INVENTORY

SELECTMEN'S REPORT

Polls 499		
Real Estate	$664,802.00	
Horses, 83	9,580.00	
Ponies, 1	25.00	
Oxen, 8	750.00	
Cows, 407	26,640.00	
Neat Stock, 168	7,015.00	
Sheep, 64	512.00	
Hogs, 11	110.00	
Fowls, 16,679	12,248.00	
Fur Bearing Animals, 91	910.00	
Portable Mills, 2	750.00	
Wood and Lumber	300.00	
Gasoline, Tanks and Pumps	1,260.00	
Stock in Trade	2,518.00	
Aqueducts	4,150.00	
Electric Plants	37,631.00	
Soldiers' Exemptions $14,090.00		
Tax Rate $5.00 per hundred		
Property tax committed to Tax Collector	$31,842.85	
Poll Taxes	998.00	
National Bank Stock Tax	10.00	
Total taxes committed to collector		$32,850.85

COMPARATIVE STATEMENT OF APPROPRIATIONS AND EXPENDITURES
FISCAL YEAR ENDING JANUARY 31, 1941

	Appropriations	Expended	Balance Unexpended	Over-draft
Town Officers' salaries	$729.00	$729.00	.....	.....
Town Officers' expenses	650.00	745.21	.....	$95.21
Election and registration expenses	205.00	211.00	.....	6.00
Town Hall expense	250.00	329.47	.....	79.47
Police Department	50.00	30.25	$19.75	.....
Fire Department (fires)	170.00	276.51	.....	106.51
Health Department	25.00	31.45	.....	6.45
Blister Rust	.....	.....	.....	.....
Vital Statistics	15.00	10.75	4.25	.....
State Aid Construction	1,000.00	925.41	74.50	.....
Tar Roads, Town	1,000.00	1,255.32	.....	255.32
Town Road Maintenance	5,000.00	5,005.82	.....	5.82
General Expense, highway	2,000.00	1,404.77	595.23	.....
Winter Roads (V plows)	1,500.00	1,955.20	.....	455.20
Green Road	500.00	535.87	.....	35.87
Street Lighting	351.96	322.63	29.33	.....
Old Age Assistance	1,000.00	1,067.59	.....	67.59
Town Poor	3,500.00	2,641.33	858.67	.....
Town Soldiers	300.00	589.98	.....	289.98
Payments on principal of debts	1,000.00	1,000.00	.....	.....
Interest on debts	400.00	606.54	.....	206.54
County tax	4,000.00	3,981.30	18.70	.....
School tax	10,000.00	10,496.46	.....	496.46
Canterbury tax	10.00	8.13	1.87	.....
Fire Department	1,000.00	822.88	117.12	.....
Totals	34,655.96	35,042.87	1,719.51	2,106.42
	386.91			
	$35,042.87			

FINANCIAL REPORT OF THE TOWN OF LOUDON
in Merrimack County

For the Fiscal Year Ended January 31, 1941

CERTIFICATE

This is to certify that the information contained in this report was taken from official records and is complete to the best of our knowledge and belief.

EVERETT P. JENKINS,
LEONARD S. HILL,
ROBERT E. PERKINS,
Selectmen

W. H. MITCHELL,
Treasurer

Date, Jan. 31, 1941

BALANCE

ASSETS

Cash:	$2,258.05	
Due from County:		
County poor Off Farm and Soldiers	107.52	
Other bills due Town:		
(a) State Treasurer, forest fires	3.60	
(b) Geo. B. Brown, wood	20.00	
Due on tar	14.16	
Unredeemed Taxes: (from tax sale on account of)		
(a) Levy of 1939	1,313.85	
b) Levy of 1938	444.42	
Uncollected Taxes:		
(a) Levy of 1940	9,974.07	
(b) Levy of 1939	300.87	
(c) Levy of 1938	128.71	
Total Assets		$14,565.25
Excess of liabilities over assets (Net Debt)		2,131.75
Grand Total		$16,697.00

Net Debt—Jan. 31, 1940	$3,741.11
Net Debt—Jan. 31, 1941	2,131.75
Decrease of Debt	$1,609.36

SHEET **January 31, 1941**

LIABILITIES

Accounts Owed by the Town:	
Due to School Districts:	
Balance of appropriation	$5,697.00
Outstanding Temporary Loans in Anticipation of Taxes:	
Mechanicks National Bank	6,000.00
Long Term Notes Outstanding:	
Maxfield Trust Fund (to apply on Loan Debt)	5,000.00
Total Liabilities	$16,697.00

Uniform

RECEIPTS AND

RECEIPTS

From Local Taxes:			
Total taxes committed to collector, 1940	$31,842.85		
Less discounts and abatements, 1940	458.64		
Less uncollected, 1940	8,948.26		
Property taxes, current year, actually collected		$21,965.95	
Poll taxes, current year actually collected		460.00	
National Bank Stock taxes		10.00	
Total of current year's collections			$22,435.95
Property and poll taxes, previous years, actually collected			8,556.99
Tax sales redeemed			1,018.35

Classification

PAYMENTS For the Year Ended January 31, 1941

PAYMENTS

General Government:		
Town officers' salaries	$729.00	
Town officers' expenses	745.21	
Election and registration expense	211.00	
Expenses town hall and other town buildings	329.47	
		$2,014.68
Protection of Persons and Property:		
Police department, including care of tramps	30.25	
Fire department, including forest fires	276.51	
Bounties	18.60	
Damage by dogs	38.00	
		363.36
Health:		
Health department, including hospitals	31.45	
Vital statistics	10.75	
		42.20
Highways and Bridges:		
Green road	535.87	
V plows	1,955.20	
Town maintenance (Summer $2,986.40) (Winter, $2,019.42)	5,005.82	
Street lighting and sprinkling	322.63	
General Expenses of Highway Department	1,404.77	
Gas money	1,255.32	
		10,479.61

RECEIPTS AND

From State:

For Class V Highway maintenance, gas money	$1,109.87	
Interest and dividend tax	253.98	
Insurance tax	12.37	
Railroad tax	15.08	
Savings bank tax	955.04	
Fighting forest fires	86.50	
Bounties	18.60	
		$2,451.44

From County:

For support of poor	$1,732.17	
		$1,732.17

From Local Sources, Except Taxes:

Dog licenses	$295.53
J. Cragin, trustee Fire Dept.	100.00
Thomas King, forest fire	6.00
Overseer of Poor, Concord, city poor	5.00
Interest received on taxes	251.84
City of Concord, Hardy case	109.72
Public Service of N. H., right of way	75.00
Town of Canterbury, one-half bridge	17.35
Ira Frost, rebate for aid	3.56
Registration of motor vehicles, 1939 Permits	6.77
Registration of motor vehicles, 1940 Permits	1,159.56
Registration of motor vehicles, 1941 Permits	12.98
L. S. Hill, balance checking acct.	2.07

PAYMENTS—(Continued)

Public Welfare:		
Old age assistance	1.067.59	
Town poor	2,641.33	
County poor	1,240.89	
		4,949.81
Patriotic Purposes:		
Aid to soldiers and their families	589.98	
Public Service Enterprises:		
Town dump	38.40	
Yarding wood and logs	55.50	
		93.90
Unclassified:		
Lumber	860.99	
Damages and legal expenses	119.50	
Taxes bought by town	1,135.70	
Fire department	982.88	
		3,099.07
Interest:		
Paid on temporary loans in anticipation of taxes (including lumber)	456.54	
Paid on long term notes	25.00	
Service charge (checking acct)	1.29	
Paid on principal of trust funds used by towns	125.00	
Total interest payments		$607.83
Outlay for New Construction and Permanent Improvements:		
Highways and Bridges—State Aid construction	$925.41	
Highways and Bridges—Town construction	219.57	
Total outlay payments		$1,144.98

RECEIPTS AND

Filing fees	8.00	
Temporary loans in anticipation of taxes during year, Mechanicks Bank	15,000.00	
Refunds, Loudon Center Baptist Church	2.75	
Johnson Lumber Co.	37.04	
Joseph Hillsgrove	88.00	
Town order 597	2.80	
Town order 706	8.00	
Town order 1120	124.31	
Total Receipts Other Than Current Revenue		$53,511.18
Cash on hand February 1, 1940	$3,618.18	$3,618.18
Grand Total		$57,129.36

PAYMENTS—(Continued)

Indebtedness:		
Payments on temporary loans in anticipation of taxes	$16,000.00	
Payments on long term notes	1,000.00	
Total Indebtedness Payments		$17,000.00
Payments to Other Governmental Divisions:		
Taxes paid to County	$3,981.30	
Payments to School Districts	10,496.46	
Canterbury, tax	8.13	
Total Payments to Other Governmental Divisions		$14,485.89
Total Payments for all Purposes		$54,871.31
Cash on hand January 31, 1941		$2,258.05
Grand Total		$57,129.36

Schedule of Town Property

Town Hall, Lands and Buildings	$3,000.00
Furniture and Equipment	575.00
Libraries, Lands and Buildings	3,200.00
Furniture and Equipment	1,500.00
Fire Department Equipment	1,500.00
Highway Department, Lands and Buildings	100.00
Equipment	500.00
Materials and Supplies	100.00
All lands and buildings acquired through Tax Collectors' deeds	2,385.00
All other Property and Equipment:	
Tractor on lease to be paid for after March 11	5,000.00
Total	$17,860.00

TOWN CLERK'S REPORT

Dogs

Received from January 1, 1940 to January 31, 1941		$332.00	
1939	$4.00		
1940	328.00		
Paid for tags, licenses and postage		$9.07	
Paid fees		27.40	
		$36.47	
Paid to treasurer			$295.53

Auto Permits

Received from Jan. 31, 1940 to Jan. 31, 1941		$1,179.31
1939	$6.77	
1940	1,159.56	
1941	12.98	

Paid to treasurer	$1,179.31

Filing Fees

Filing fees for 1940 received and paid to treasurer	$8.00

JESSIE M. CATE,
Town Clerk

TAX COLLECTOR'S REPORT

1940		
Property tax	$36,623.91	
Poll tax	998.00	
Bank tax	10.00	
		$32,631.91
Added property tax	$238.75	
Added poll tax	4.00	
Interested collected	8.46	$251.21
		$32,883.12
Paid treasurer	$22,435.95	
Discounts	303.64	
Abatements	161.00	
Uncollected	9,974.07	
Interest	8.46	
		$32,883.12
1939		
Balance uncollected	$8,637.74	
Added polls	10.00	
Interest	230.40	
Interest on taxes sold	95.88	
		$8,974.02
Paid treasurer	$7,204.94	
Abatements	114.87	
Uncollected	288.11	
Interest	230.40	
Taxes bought by town and interest	1,135.70	
		$8,974.02

1938		
Balance uncollected	$356.94	
Interest	12.98	
		$369.92
Paid treasurer	$187.23	
Overtax	41.00	
Uncollected	128.71	
Interest	12.98	
		$369.92
1937		
Balance uncollected	$136.36	$136.36
Paid treasurer	$29.12	
Overtax	101.80	
Uncollected	5.44	
		$136.36
Redeemed tax and interest collected for Selectmen		
1936		
Tax and interest paid treasurer	$28.81	
1937		
Tax and interest paid treasurer	132.53	
1938		
Tax and interest paid treasurer	777.77	
1939		
Tax and interest paid treasurer	79.24	
		$1,018.35
Total amount of taxes bought at tax sale	$1,039.82	
Interest	95.88	
		$1,135.70

ARTHUR K. MARSTON,
Collector

TREASURER'S REPORT FOR TOWN OF LOUDON

for the Year Ending Jan. 31, 1941

Balance on hand Jan. 31, 1940		$3,618.18
Received from State Treasurer:		
Gas money		$1,109.87
Forest fires		86.50
Insurance tax	$12.37	
Railroad tax	15.08	
Savings Bank tax	955.04	
Interest and dividend tax	253.98	
		$1,236.47
Bounties		18.60
County Comm. Poor off Farm and Soldiers' aid		1,712.35
County Comm. Rebates boarded children		19 82
Arthur K. Marston, Collector:		
Taxes for 1937		29.12
Taxes for 1938		187.23
Interest on 1938 taxes		12.98
Taxes for 1939		7,204.94
Interest on 1939 taxes		230.40
Sales taxes for 1939		1,135.70
Taxes for 1940		22,435 95
Interest on 1940 taxes		8.46
Selectmen:		
Redeemed taxes and interest for 1936		28.81
Redeemed taxes and interest for 1937		132.53
Redeemed taxes and interest for 1938		777.77
Redeemed taxes and interest for 1939		79.24

Jessie M. Cate, Clerk	
Dog Licenses for 1939	3.60
Dog Licenses for 1940	291.93
Auto Permits for 1939	6.77
Auto Permits for 1940	1,159.56
Auto Permits for 1941	12.98
Filing Fees for 1940	8.00
Mechanicks National Bank Loans	15,000.00
Johnson Lumber Co. for lumber	37.04
Thomas J. King, Reimb. Forest Fire	6.00
J. S. Cragin, Trustees Reimb. Fire Dept.	100.00
Loudon Baptist Church, repairs to sheds	2.75
Overseer of Poor, Concord, city poor	5.00
Leonard Hill, balance lumber checking acct.	2.07
City of Concord, Reimb. city poor	109.72
Public Service Co. of N. H., right of way	75.00
Town of Canterbury, one-half line bridge	17.35
Joseph Hillsgrove, wood in 1939	88.00
Ira Frost, rebate for aid	3.56
Total receipts	$56,994.25
Total Orders No. 1200 to 1839 and Bank Charges	54,871.31
	$2,122.94
Plus Order No. 597 not paid	2.80
Plus Order No. 706 not paid	8.00
Plus Order No. 1120 not paid	124.31
Balance on hand Jan. 31, 1941	$2,258.05

W. H. MITCHELL,
Treasurer

DETAILED STATEMENT OF PAYMENTS

Town Officers' Salaries

C. L. Currier, auditor	$4.00
Helen M. Lowe, auditor	4.00
E. H. Sleeper, balance salary	30.00
E. H. Sleeper, overseer of poor	10.00
L. S. Hill, balance of salary	30.00
E. P. Jenkins, balance of salary	30.00
E. P. Jenkins, salary	130.00
L. S. Hill, salary	120.00
R. E. Perkins, salary	110.00
E. P. Jenkins, overseer of poor	25.00
W. H. Mitchell, treasurer	50.00
Jessie Cate, clerk	36.00
A. K. Marston, collector	150.00
Total	$729.00

Town Officers' Expenses

W. H. Brown, town lines	$4.00
H. Towle, town lines	4.00
L. S. Hill, town lines	20.00
R. E. Perkins, town lines	20.00
R. E. Perkins, revaluation of town	11.15
L. S. Hill, revaluation of town	29.45
E. P. Jenkins, revaluation of town	28.00
E. P. Jenkins, road meeting	4.00
R. E. Perkins, road meeting	4.00
L. S. Hill, assessors' meeting	4.00
Wheeler & Clark, clerk's supplies	15.50
Jessie Cate, clerk's meeting	4.00
Jessie Cate, postage	4.91
Jessie Cate, auto fees	101.75
W. P. Garrison, auto guide	4.35

Doris Sinclair, copying records	$10.00
Evans Printing Co., reports, ballots, etc.	238.81
J. W. Hackett, stamps	20.75
N. H. Assessors' Assn., dues	6.00
A. W. Mitchell, deeds (1937-40)	12.50
Allen Freeman, bonds	90.00
Vira Holmes, listing estates	.80
Brown & Saltmarsh, office supplies	31.44
Maher's Book Store, file	1.75
Katherine Crowley, conveyances	22.86
Katherine Crowley, recording deeds	3.79
Katherine Crowley, search records	1.00
E. H. Sleeper, tolls	3.50
E. P. Jenkins, tolls	18.65
L. S. Hill, tolls	11.35
R. E. Perkins, tolls	12.90
Total	$745.21

Election and Registration

M. B. Kenney, moderator	$12.00
S. L. Tibbetts, Jr., ballot clerk	12.00
R. L. Towle, ballot clerk	12.00
S. O. Hill, ballot clerk	12.00
J. R. Kenney, ballot clerk	12.00
C. L. Currier, supervisor	47.00
F. B. Kenney, supervisor	47.00
F. L. Merrill, supervisor	45.00
Thomas Haines, constable	4.00
N. P. Smith, constable	8.00
Total	$211.00

Town Hall Expenses

Public Service Co., lights	$51.54
E. H. Sleeper, wood	8.00
S. O. Hill, labor on horse sheds	5.50
W. F. Tirrell, one-half painting town hall	199.30
C. L. Currier, insurance	50.13
Sarah Whitehouse, flag	15.00
Total	$329.47

Protection of Persons and Property

N. P. Smith, killing dogs	$4.50
N. P. Smith, collecting dog tax	16.00
N. P. Smith, Hallowe'en	2.50
N. P. Smith, Moody case	1.50
Geo. Brown, Hallowe'en	2.50
Cragin's Market, shells	1.25
Eben Chesley, poultry killed	26.00
John W. Pearl, poultry killed	4.00
K. C. Moore, sheep killed	8.00
E. P. Jenkins, tramps	1.00
A. M. Hilliard, cleaning church	1.00
Forest Fires:	
Samuel Reddy, Shaker Road	2.50
Leon Sanborn, New Dover	11.00
Samuel Reddy, New Dover	5.20
E. P. Jenkins, Old Stage Road	8.40
T. J. King, Maxfield lot	37.10
E. P. Jenkins, Maxfield lot	117.68
E. P. Jenkins, Old Stage Road	3.00
Forestry and Recreation Dept., fire tools	84.43
W. H. Brown, Ricker fire	3.60
W. H. Brown, Village fire	3.60
Total	$344.76

Bounties

E. P. Jenkins, 93 hedgehog orders	$15.80

Vital Statistics

Dr. F. B. Argue	$1.00
Dr. W. H. Mitchell	1.25
Jessie Cate, clerk	8.50
Total	$10.75

Health Department

Dr. W. H. Mitchell	$31.45

Fire Department

J. S. Cragin, Trustee	$132.22
Pellissier's Garage, fire truck	254.70
Page Belting Co.	34.07
A. H. Britton	12.69
A. Hammer, welding	8.00
Concord Welding Co., welding	17.00
Thompson & Hoague, angle iron	15.73
W. H. Brown, Fire Chief	286.84
Ralph George Co.	14.88
Wood Engineering Co.	140.30
Eastman & Merrill, insurance	58.65
LaBonte's Garage, welding	2.50
E. P. Jenkins, anti freeze	3.60
Concord Hardware	1.70
	$982.88
J. S. Cragin, Trustee, refund to Town	100.00
Balance expended	$882.88

Winter Roads

C. W. Hill, truck plowing	$643.45
Leon Chamberlain, truck plowing	655.00
F. L. Merrill, truck plowing	445.50
Leon Chamberlain, bolts V plow	4.00
Cragins Market, oil V plow	2.97
Clark Wilcox, V plow repairs	38.35
Page Belting Co., V plow repairs	19.93
E. P. Jenkins, oil V plow	1.00
A. H. Britton, paint V plows	8.27
Vulcan Steel Corp., blades V plow	38.43
Osborne Service Station, V plow repairs	7.50
N. H. Explosive Co., V plow repairs	61.80
C. W. Hill, V plow repairs	29.00
Total	$1,955.20

Street Lighting

Street Lighting	$322.63

Bridges

Cragin's Market	$0.42
C. A. Hagar, repairs	157.24
Paul Lamprone, repairs	21.10
Earl Cate, repairs	40.81
Total	$219.57

Green Road

State Highway Department	$357.15
Earl Cate	178.72
Total	$535.87

George E. Delano	
Sanding and culverts	$202.65
Winter roads	58.94
Total	$261.59

General Expense of Highway Department

E. P. Jenkins, gas, oil, anti freeze, etc., for tractor	$153.25
J. R. Kenney, tractor operator and helper	424.85
J. R. Kenney, tractor, summer	15.50
J. R. Kenney, Bachelder road	34.50
J. R. Kenney, tractor labor	5.00
J. R. Kenney, tractor house	29.05
Osborne Service Station, tractor repairs	15.00
Osborne Service Station, welding, Cate	5.75
Osborne Service Station, welding large road machine	3.00
Merrill & Cote, tractor generator	12.10
State Highway Garage, calcium	6.72
P. I. Perkins, tractor repairs	157.07
E. K. Jenkins, Jr., thawing culverts	33.51
Prison Industries, pipe	78.00
Prison Industries, pipe, Green road	20.44
Prison Industries, pipe, Lamprone	17.52
Prison Industries, pipe, Cate	29.16
A. H. Britton, cement, iron and labor	2.37
Thompson & Hoague, tractor bolts, etc.	1.74
Cragin's Market, nails	.90
Caselini Venable, blade for road machine	8.25
Concord Lumber Co., tractor house	16.28
C. L. Merrill, patching road	43.80
Paul Lamprone, trucking sanders	4.00
Ray Road Equipment Co., sander hitches	20.00
Arthur Deering, tractor	20.00
Thomas Kelso, work on road	6.50

R. E. Herrick, wiring tractor house	$21.36
Merrimack Farmers' Exchange, snow shovels	2.76
R. P. Smith, labor on road	3.50
W. R. McKenzie, Whitehouse Road	2.00
Ernest Yates, snow removal	2.22
Socony Vacuum, tractor fuel	32.65
F. P. McLaren, labor on tractor house	7.50
Freeman Potter, road damage to field	25.00
Berger Metal Co., pipe	23.94
Harriman & Page, insurance on tractor	37.50
R. E. Hazelton, snow fence and posts	69.75
J. C. Clark, gas for tractor	12.33
Total	$1,404.77

Road Agents

Earl Cate	
Sanding	$179.40
Winter roads	73.35
Snow removal	28.26
Ditches	17.51
Summer	768.82
Snow fence	112.96
Sander	100.00
Total	$1,280.30
Paul Lamprone	
Sanding	485.71
Winter roads	40.58
Snow removal	17.50
Ditches	104.56
Summer	1,019.51
Snow fence	80.34
Sander	100.00
New Dover road	88.50
Total	$1,936.70

Clarence A. Hagar	
Sanding	$215.57
Winter roads	64.05
Ditches and washouts	106.26
Summer	893.65
Snow fence	38.04
Sander	100.00
Brown's Corner	24.03
Labonte's Garage	4.35
Tar and culverts	81.28
Total	$1,527.23

Gas Money

State Treasurer, tar, patching, spreading sand	$846.41
Paul Lamprone, sanding	159.43
Earl Cate, sanding	85.85
C. A. Hagar, sanding	163.63
Total	$1,255.32

Charities

Old Age Assistance	$1,067.59
Town soldiers	58.01
County soldiers	531.97
Total	$1,657.57

TOWN POOR

Charles Allen:		
Dr. Mitchell	$11.35	
Ben Gage	180.00	
		$191.35

Elmer Hardy:		
Orie Tinker	$38.90	
Dr. Mitchell	8.48	
Helen Annis	187.50	
		$234.88
Jennie Wells:		
Ed. Sleeper	$24.00	
Cragin's Market	22.80	
		$46.80
Walter Page:		
Cragin's Market		$156.00
Alice Tucker:		
Orie Tinker	$38.90	
Dr. Mitchell	34.42	
M. P. Hospital	179.48	
Helen Annis	120.00	
		$372.80
Bob Blaisdell:		
Dr. Mitchell	$3.00	
Village Market	20.00	
		$23.00
Orrin Blake:		
F. O. Chick		$90.00
Blair:		
Merrimack County Farm		$280.38
Florence Emmons:		
Ed. H. Sleeper	$32.00	
Endicott-Johnson	7.00	
C. DeForest	4.00	
Dr. Mitchell	3.00	
H. Kendall	1.50	
C. Delano	1.50	
Village Market	170.00	
Cragin's Market	15.02	
Helen Annis	33.50	
		$267.52

Addie Edmunds:		
E. H. Sleeper	$24.00	
Dr. Mitchell	2.00	
Cragin's Market	22.50	
		$48.50
Mrs. Paul's son:		
Dr. Mitchell		$12.00
Walter Tinker:		
Dr. Mitchell	$19.33	
Village Market	88.01	
		$107.34
Walter Moody:		
Dr. Mitchell	$2.00	
Village Market	362.37	
Cragin's Market	34.00	
		$398.37
Ben Gage:		
E. H. Sleeper		$32.00
Jim Allen:		
Merrimack County Farm		$101.70
Eleanor Hunt:		
Laconia Hospital	$25.00	
Dr. Hunt	30.00	
		$55.00
Daniel Reardon:		
A. & P.		$5.00
Mabel Heath:		
H. Kimball	$1.50	
C. Delano	3.00	
Cragin's Market	75.22	
		$79.72

Mrs. Ober:		
Dr. Mitchell	$4.50	
J. C. Penney	1.98	
Boutwell Funeral Home	100.00	
		$106.48
Gleason:		
Cragin's Market		$3.63
W. Welch:		
Village Market	$6.23	
Cragin's Market	7.13	
		$13.36
Mrs. Paul:		
Dr. Mitchell		$15.50
Total		$2,641.33

COUNTY POOR

Fred LeClair:		
W. H. Mitchell, M.D.	$19.15	
Margaret Pillsbury General Hos.	90.20	
Gerard Gaudrault, M.D.	51.00	
Jules Weinberg, M.D.	10.00	
		$170.35
Chet Page:		
Village Market	$12.00	
Cragin's Market	7.50	
		$19.50
Ira Frost:		
Village Market	$193.00	
Cragin's Market	3.56	
F. J. Mullen, M.D.	8.00	
		$204.56
George Royce:		
Village Market		$33.33

Helen Kidder:		
Dr. Jameson	$50.00	
Dr. Mullin	10.00	
		$60.00
Margaret Kidder:		
Margaret Pillsbury General Hos.		$258.28
Fred Oleson:		
Village Market		$64.14
Dupoint:		
A. L. Moore, M.D.	$75.25	
J. D. Shields, M.D.	10.00	
Margaret Pillsbury General Hos.	17.07	
		$102.32
Jennie Wells:		
E. H. Sleeper	$56.00	
Cragin's Market	70.13	
		$126.13
Alice LeClair:		
W. H. Mitchell, M.D.		$5.00
Joan Richardson:		
W. H. Mitchell, M.D.		$14.82
Arthur Frost:		
W. H. Mitchell, M.D.	$28.50	
C. R. Metcalf, M.D.	10.00	
W. H. Butterfield, M.D.	50.00	
		$88.50
Raymond Frost:		
W. H. Mitchell, M.D.		$7.00

Walter Tucker:		
Cragin's Market	$55.02	
W. H. Mitchell, M.D.	6.61	
		$61.63
Fred Allen:		
Cragin's Market		$8.99
Mrs. Walter Tucker:		
W. H. Mitchell, M.D.		$11.35
Mrs. J. W. Smith:		
Cragin's Market		4.99
Total		$1,240.89

Dumping Ground

F. O. Lovering, land	$25.00
J. R. Kenney, labor	5.00
Samuel Reddy, labor	8.40
Total	$38.40

Yarding Wood and Lumber

J. S. Edmunds, yarding	$32.00
Bezar Eastman, yarding (1939)	13.50
Total	$45.50

Legal Department

W. A. Colby, legal advice	$119.50

Lumber (Town Funds)

Frank Rogers, show lot	1.50
Allen Rogers, lot	400.00

William DeForest, sawing	100.00
Harold Howe, sawing	89.00
W. R. McKenzie, cut and draw	50.00
H. L. Annis, lines	8.00
Leon W. S. Hoit, lumber	16.50
Leon Chamberlain, trucking	92.50
C. W. Hill, trucking	90.00
A. H. Britton, saw	1.15
Willis McDade, sawing ends	5.00
C. G. Culver, checking lumber	7.34
Total	$860.99

Taxes Bought by Town and Interest

A. K. Marston, collector	$1,135.70

State Aid Road

State Treasurer	$925.41

Interest Paid

Mechanicks National Bank, Concord	$390.54
Pittsfield National Bank, Pittsfield	66.00
C. C. Merrill, Loudon	25.00
Maxfield Library Trustees, Loudon	125.00
Total	$606.54

Notes Paid

Mechanicks National Bank, Concord	$7,000.00
Mechanicks National Bank, Concord	7,000.00
Mechanicks National Bank, Concord	2,000.00
C. C. Mitchell, Loudon	1,000.00
Total	$17,000.00

Payments to Other Governmental Divisions

Payments to school district in full	$5,696.46
School money in part (1940-1941)	4,800.00
	$10,496.46
Town of Canterbury tax	$8.13
Merrimack County tax	3,981.30
Total	$3,989.43

REPORT OF FIRE DEPARTMENT

To the Honorable Board of Selectmen:

I submit the following report of the fire department.

The fire truck put in service about September 1, 1940.

September 8th, 11:30 A.M.—Fire reported by Shirley Potter in an ice house on the property of John Forst, Oak Hill.

This fire was discovered by Mrs. Clarence Maynard. No damage. Pump used 45 minutes.

September 29th, 7 P.M.—Chimney fire at Charles Hill, R. 106; reported by Nathan Smith. No damage. Pump 45 minutes.

October 2, 10 A.M.—Fire department called for an emergency. Horse of William Moss, fell in the well. Out at 11:30 A.M.

October 24th, 3 P.M.—Grass fire reported by telephone. Near New Dover on property of Harold Ricker. Small area burned over. No damage. Pump 45 minutes. Cause hot ashes.

October 26th, 4 P. M.—Fire reported by Paul Lamprone, Jr., in the woods near Cranberry Pond, on property of Mr. Symonds. Half acre burned; no damage. Cause, boys' camping. Pump 45 minutes.

February 8th, 1941—Chimney fire at Phil Pister's, Bee Hole Road. Reported by William Norwell. Out before apparatus arrived. Pump 15 minutes, no damage.

February 9th, 1941—Chimney fire reported by Helen Annis, Penacook road. No damage; pump 45 minutes.

Respectfully submitted,

WILLIAM H. BROWN,
Chief.

To the Honorable Board of Selectmen:

Your committee on fire apparatus reports as follows:

May 15	Pellissier's Garage, one Ford truck with paint job	$235.00
May 31	Page Belting Co., pipe and fittings	34.07
June 15	Wood Eng. Co., (W. H. Brown) pump, hose and fittings	259.00
Aug. 15	Ralph George Co., mudguards	14.88
"	Wood Eng. Co., body	120.00
"	Welding tank, A. Hammer	8.00
"	Welding tank, Concord Welding Co.	5.00
"	Eastman & Merrill, insurance on truck	58.65
Sept. 30	Labonty Garage, welding	2.50
"	W. H. Brown, resawing timbers, etc.	3.96
"	A. H. Britton Co., hardware, paint	12.69
"	Thompson & Hoague Co., hardware, rubber mat, etc.	15.73
Oct. 15	Concord Welding Co., welding ladder frame and running boards	12.00
"	Cragin Market, bolts, gas, oil, screws, anti-freeze	14.59
"	Cragin Market, ladders	17.58
Nov. 20	E. P. Jenkins, anti-freeze	3.60
"	W. H. Brown, siren, tank, axe and bar holders, etc.	23.93
Jan. 31	Pellissier's Garage, oil, change grease, jack, etc.	19.70
"	Concord Hardware, light cord	1.70
"	Wood Eng. Co., gages and adapters	20.30

Apr. 26	On request for small purchases, one hundred dollars advanced to Joseph Cragin and returned by him to the Selectmen.	
Total		$882.88

Orders not received about $115.00.

Respectfully submitted,

WILLIAM H. BROWN,
GEORGE G. BROWN,
JOHN CATE,
J. R. KENNEY,
EVERETT P. JENKINS,
Committee.

Lumber Operations

Liabilities:

Mechanicks National Bank, note	$1,500.00
Mechanicks National Bank, note	1,500.00
Mechanicks National Bank, note	1,500.00
Pittsfield National Bank, note	1,200.00
Town	860.99
Total	$6,560.99

Assets:

Received from R. E. Cleves Lumber Co.	$934.18
Received from Merrimack Farmers' Exchange	1,000.00
Due from Merrimack Farmers' Exchange	2,660.51
Est. lumber on lot 120m at $17	2,040.00
40 acre Rogers lot at $5 an acre	200.00
Total	$6,834.69
	6,560.99
	$273.70

REPORT OF PAUL E. LAMPRONE, ROAD AGENT

Year Ending January 31, 1941

Sanding

Order No. 1202.

Paul Lamprone, truck	$18.66
George Brown, labor	5.00
Leon Chamberlain, truck	8.00
Harold Kendall, truck	19.55
Herman Towle, labor	2.50
Albert Towle, labor	1.11
Frank Walch, labor	6.11
Charles Welch, labor	4.72
William Welch, labor	1.94
Thomas Haines, labor	3.33
Sadie Smith, sand	1.50
George Adams, labor	5.00
Total	$77.42

Snow Removal

Order Nos. 1253, 1299.

Otis Sargent, Loudon Ridge, Osborne District and Jim Brown road:

George Brown, labor	$5.00
Herman Towle, labor	1.39
Frank Walch, labor	5.28
Otis Sargent, labor	2.50
Thomas Haines, labor	7.78
Ernest Yates, labor	3.61
Harold Kendall, labor	5.28
Charles Welch, labor	5.28
Albert Towle, labor	5.28

William Welch, labor	5.28
Russell McKenzie, labor	1.39
Forrest Kenney, labor	1.67
William Ordway ,labor	2.78
Ernest Buzzell, labor	2.78
Kenneth Dirth, labor	2.78
Total	$58.08

Ditches and Culverts

Order Nos. 1253, 1273.

George Brown, labor	$11.11
Frank Walch, labor	6.11
Paul Lamprone, labor	6.95
Paul Lamprone, truck	24.00
Harold Kendall, labor	1.39
Harold Kendall, truck	21.33
Robert Blaisdell, labor	1.11
Leon Chamberlain, truck	1.78
Total	$73.78

Water Holes and Ditches

Order No. 1300.

Harold Kendall, truck	$8.00
Leon Chamberlain, truck	1.78
Paul Lamprone, truck	16.00
Frank Walch, labor	2.50
Herman Towle, labor	2.50
Total	$30.78

Summer Roads

Order Nos. 1328, 1351, 1376, 1401, 1444, 1458, 1569, 1604, 1644, 1687, 1716, 1778.

Leon Chamberlain, truck	$15.55
George Brown, labor	3.61
George Brown, tractor	32.00
Paul Lamprone, labor	31.77
Herman Towle, labor	1.11
Harold Kendall, truck	145.43
Frank Walch, labor	20.28
William Ordway, labor	60.00
Harry Lyford, labor	48.62
John Edmunds, team	50.94
William Welch, labor	12.50
Bert Towle, labor	25.83
Paul Lamprone, truck	239.08
Charles Welch, labor	5.00
Paul Lamprone, gravel	23.50
Ira Frost, labor	5.00
Charles Delano, truck	5.33
George Delano, labor	4.17
J. R. Kenney, tractor	39.00
S. O. Hill, tractor	2.00
Raymond Hill, labor	11.66
Malcolm Moses, truck	36.00
Robert Blaisdell, labor	7.50
Paul Lamprone, tractor	9.00
Ervin Wyman, labor	2.50
Everett Jenkins, labor	17.78
E. P. Jenkins, gas	30.40
A. H. Britton, cement	.70
Joseph Cragin, spikes	.60
James Huston, labor	3.89
Waldo Bond, gravel	2.80
W. S. Ordway, truck	4.00

Clarence Hagar, gravel	7.60
J. C. McLaughlin, sharpening tools	1.50
Harold Kendall, labor	12.50
Lawrence Eastman, truck	16.00
Bezar Eastman, labor	16.81
Donald Morgan, labor	2.50
Mildred McKenzie, gravel	.50
Arthur Marston, stringers	1.00
Shirley Potter, labor	1.25
Daniel Reardon, labor	4.44
F. F. Potter, sand	.80
Harry Maxfield, dynamite	2.57
Thomas Haines, labor	2.50
Lawrence Eastman, labor	3.06
Total	970.58

Bridges and Culverts

Order Nos. 1351, 1378, 1537.

Paul Lamprone, labor	$3.89
Leon Chamberlain, truck	5.00
William Ordway, labor	10.48
Harry Lyford, labor	6.39
Bert Towle, labor	3.89
George Brown, labor	2.50
Robert Blaisdell, labor	2.50
William Welch, labor	1.39
Paul Lamprone, truck	20.44
Thomas Haines, labor	2.50
C. J. Marston, sawing bridge plank	9.26
Daniel Reardon, labor	2.50
Harry Towle, labor	2.50
Joseph Cragin, spikes	2.10
Total	$75.34

Gas Money

Order No. 1443.

Arthur Marston, truck	$18.00
Malcolm Moses, truck	4.00
S. O. Hill, truck	18.00
Leon Chamberlain, truck	18.00
Paul Lamprone, truck	27.00
Harold Kendall, truck	10.00
W. S. Ordway, labor	7.50
Harry Lyford, labor	7.50
Bert Towle, labor	7.50
Raymond Hill, labor	5.00
Robert Blaisdell, labor	7.50
Everett Jenkins, Jr., labor	6.39
Frank Walch, labor	5.83
Sadie Smith, sand	7.20
H. C. Abbott, sand	2.30
Total	$151.72

Washouts

Order No. 1538.

Paul Lamprone, truck	$28.44
Harry Lyford, labor	11.39
Bert Towle, labor	5.00
William Welch, labor	6.39
Donald Morgan, labor	8.89
Paul Lamprone, gravel	4.00
Harold Kendall, truck	16.00
Harry Towle, labor	2.50
Daniel Reardon, labor	1.39
W. S. Ordway, labor	2.50
Arthur Rogers, gravel	2.00
Total	$88.50

Sanding

Order Nos. 1688, 1716, 1741, 1756, 1778, 1827.

Paul Lamprone, truck	$145.87
Bert Towle, labor	8.61
F. F. Potter, sand	16.50
Harold Kendall, truck	76.53
Thomas Haines, labor	30.28
George Brown, labor	8.89
Robert Blaisdell, labor	3.61
Bezar Eastman, labor	26.67
Charles Welch, labor	16.67
Daniel Reardon, labor	8.05
Leslie Hilliard, labor	2.50
Shirley Kendall, labor	10.28
Lawrence Eastman, labor	21.11
Leon Chamberlain, truck	24.00
Paul Lamprone, labor	1.11
Paul Lamprone, grease for machine	1.50
William Ordway, labor	6.11
Total	$408.29

Snow Fence

Order Nos. 1377, 1643.

Leon Chamberlain, truck	$9.76
William Welch, labor	6.67
Harry Lyford, labor	2.50
Paul Lamprone, truck	33.77
William Ordway, labor	2.50
Bert Towle, labor	11.39
Thomas Haines, labor	1.11
Daniel Reardon, labor	5.00
George Brown, labor	6.39
A. H. Britton, wire	1.25
Total	$80.34

C. A. HAGAR, ROAD AGENT

Year Ending January 31, 1941

Gas money	$252.69
Winter money, 1940	129.67
Snow fence	38.40
Bridges	157.24
Summer	924.26
Winter 1940 and 1941	241.85

Winter Money

H. C. Abbott	$8.10
Harold Kendall	7.12
Charles Welch	2.22
B. Eastman	6.38
Clarence Hagar	21.39
George Brown	21.11
Arthur Marston	79.27
Thomas Haines	2.22
Ernest Buzzell	.83
John Marston	1.11
Lester Padre	6.11
Roscoe Young	20.11
Raymond Frost	13.33
Russell Hunt	8.61
Robert Hill	8.61
Richard Frost	3.89
Robert Blandill	3.88
Charles Hill	27.56
Total	$241.85

Winter Roads, 1940

Clarence Hagar	$25.00
J. F. Kenney	23.88

Roscoe Lovering	16.27
Don Morgan	2.78
Charles Delano	23.12
Sadie Smith	.30
Clayton Currier	11.55
Sam Reddy	8.89
Leslie Batchelder	3.94
Otis Batchelder	1.94
Raymond Frost	3.11
George Delano	1.11
Bert Towle	7.78
Total	$129.67

Summer Money

Clarence Hagar	$154.02
Sam Reddy	8.89
Robert Blaisdell	4.72
Lester Chamberlain	.83
Lawrence Eastman	135.44
Freeman Potter	1.00
Mildred McKenzie	3.30
B. Eastman	40.95
Roscoe Young	118.40
Walter Page	5.00
John Edmunds	28.00
Arthur Marston	99.06
J. T. Kenney	135.65
Clayton Currier	26.91
Lester Chamberlain	1.11
Ira Frost	15.00
George Delano	30.28
A. Gagnon	.80
John Flagg	.40
Frank Rogers	.50
Charles Delano	80.89

Lester Green	15.50
Sam Hill	3.56
John Marston	1.00
John Wescott	1.94
Albert Green	2.50
Ralph Green	5.00
Don Morgan	2.50
Ernest Buzzell	1.11
	$924.26

Gas Money

Clarence Hagar	$31.48
Lawrence Eastman	54.22
B. E. Eastman	19.72
John Marston	.56
Frank Rogers	17.78
Arthur Marston	7.75
J. F. Kenney	23.07
Sam Hill	2.67
Ted Hilliard	5.00
James Huston	5.00
Roscoe Young	32.00
C. T. Merrill	5.00
George Delano	7.50
Albert Green	10.00
Lester Green	8.00
Walter Page	5.00
T. B. Kenney	1.39
H. C. Abbott	16.80
Total	$252.69

REPORT OF E. W. CATE, ROAD AGENT

Year Ending January 31, 1941

Snow removal	$101.61
Culverts	17.51
Summer	820.72
Pittsfield road, special	161.32
Bridges	40.81
Gas money	85.85
Snow fence	112.96
Sanding	179.40
	$1,520.18

Snow Removal

E. W. Cate	$27.25
James Cate	18.90
Raymond Foster	11.12
Archie Green	5.00
Harold Smith	12.24
Crofton Smith	4.18
J. F. Osborne	1.68
C. C. Merrill	2.32
Horace Green	2.50
Ralph Green	2.50
Kenneth Pearl	6.68
Dean French	1.68
David Barton	2.50
A. L. Osgood	2.50
Robert Towle	.56
	$101.61

Orders 1248, 1301, 1335.

Culverts

E. W. Cate	$11.40
James Cate	5.00
Harold Smith	1.11
Order 1248	$17.51

Snow Fence

E. W. Cate	$45.90
F. B. Kenney	5.00
H. P. Maxfield, wire	5.11
A. L. Green	9.45
Horace Green	9.45
Charles Delano	14.95
Albert Bachelder	6.40
Clarence Bachelder	6.40
Raymond Foster	6.40
Arthur Gleason	1.40
Irvin Wyman	2.50
Orders 1395, 1694, 1717	$112.96

Summer

E. W. Cate	$135.72
Raymond Foster	32.80
J. R. Kenney	73.01
S. O. Hill, truck	105.50
E. P. Jenkins, gas	45.40
Ralph Greene, truck	16.00
George B. Brown	41.50
Irvin Wyman	21.68
James Cate	31.42
Malcolm Moses, truck	19.50
Charles Delano, truck	95.95
Albert Bachelder	5.54
Arthur Gleason	24.45
H. P. Maxfield, dynamite	4.20
Lester Green, truck	87.50

Horace Green	2.50
J. Y. Osborne, sharpening drills	1.50
W. R. McKenzie	18.90
George Delano	23.90
Mildred McKenzie, gravel	15.00
Will Gerald, sharpening pick	.50
Paul Lamprone, gravel	.40
F. L. Merrill	2.50
Robert Towle	3.35
C. C. Merrill	3.00
Harold Kendall	9.00
	$820.72

Pittsfield Road Special

E. W. Cate	$20.00
James Cate	9.16
George Delano	6.10
W. R. McKenzie	3.60
Charles Delano, truck	22.00
S. O. Hill, truck	22.00
Lester Green, truck	22.00
Sarah Smith, sand	5.60
Paul Lamprone, sand	.20
Albert Green	4.72
Horace Green	2.77
J. R. Kenney	3.90
Arthur Gleason	8.06
Walter Wells	8.40
Walter H. Gerrish	6.30
Harold Kendall, truck	9.00
Ralph Green	3.06
Irvin Wyman	1.11
Albert Bachelder	1.11
Dean B. French	2.23
Orders 1565, 1567, 1599	$161.32

Bridges

S. O. Hill, truck and labor	$9.40
S. O. Hill, stringers	5.00
W. R. McKenzie, team and labor	5.90
E. W. Cate	10.07
Charles Delano, truck	8.00
A. J. Sanborn, plank	1.60
A. L. Green	.84
Orders 1568, 1717	$40.81

Gas Money

E. W. Cate	$7.45
James Cate	3.90
Harold Smith	3.90
Albert Bachelder	3.90
Clarence Bachelder	3.90
Arthur Gleason	2.50
S. O. Hill, truck	14.00
Harold Kendall, truck	14.00
A. K. Marston, truck	14.00
Leon Chamberlain, truck	14.00
Sarah Smith, sand	4.30
Order 1441	$85.85

Sanding

E. W. Cate	$69.07
James Cate	16.40
Raymond Foster	15.84
Ralph Green	18.00
H. C. Abbott, sand	3.00
E. W. Cate, Jr.	1.40
Dean French	4.46
Archie Green	2.50

F. L. Merrill	38.23
Lester Green	8.00
Horace Green	2.50
Orders 1201, 1271, 1737, 1766, 1828.	$179.40

AUDITORS' REPORT

We hereby certify we have examined the accounts of the selectmen, town treasurer, town clerk, library trustees, tax collector, trustees of trust funds, and road agents, according to instructions of tax commissioner's auditor for the year ending January 31, 1941 and find them correctly kept and properly vouched.

CLAYTON L. CURRIER,
HELEN LOWE,
Auditors.

REPORT OF THE TRUST FUNDS OF THE TOWN OF LOUDON ON JANUARY 31, 1941.

Date of creation.	Trust Funds—Purpose of Creation.	How Invested.	Amount of principal.	Rate of interest.	Balance of income on hand at beginning of year.	Income during year.	Expended during year.	Balance of income on hand at end of year.
1908	William Maxfield Fund, benefit of town..	Farm 119 acres	$700.00	None	None ..	None ..	None ..	None
1908	" " " " " ..	Loan & Trust Savings Bank	4,000.00	2½%	" ..	$101.27	$101.27	P'd Library
1908	" " " " " ..	New Hampshire "	3,000.00	"	" ..	75.00	75.00	tr'sts vote
1908	" " " " " ..	Merrimack County "	4,000.00	"	" ..	100.00	100.00	town
1908	" " " " " ..	Union Trust "	1,151.46	"	" ..	28.78	28.78	$305.05
1890	Smith Cemetery " Eliza Smith	" " "	100.00	"	$48.57	3.70	2.50	49.77
1907	Fernald Fund, benefit of town poor.....	" " "	154.20	"	154.20	3.85	None ..	158.05
1908	Jeremiah Clough Cemetery Fund..... Mrs. Camp	Loan & Trust "	50.00	"	77.65	3.19	1.00	79.84
1909	Williard Cemetery Fund Mary A. Williard	New Hampshire "	25.00	"	15.11	1.00	1.00	15.11
1909	Sargent " " Sargent	" " "	100.00	"	28.58	3.20	2.50	29.28
1917	Sanborn & Huckins Cemetery Fund.... Morrill & Stevens.	Loan & Trust "	100.00	"	112.07	5.31	1.00	116.38
1918	Clifford Cemetery Fund, Laura A. Clifford	" " " "	100.00	"	78.31	4.50	2.00	80.81
1925	Jeremiah F. Sargent Cemetery Fund.. C. H. & C. F. Sargent	Union " "	100.00	"	56.38	3.90	1.00	59.28
1926	Holt Cemetery Fund, Myra Holt.....	Loan & " "	100.00	"	45.69	3.64	1.00	48.33
1927	Morse " " Mae Morse Cheney.	New Hampshire "	100.00	"	26.96	3.15	1.00	29.11
1927	Currier " " Amos F. Currier ...	Merrimack County "	100.00	"	None ..	2.50	None ..	2.50
1928	Jones " " John Jones heirs ...	New Hampshire "	100.00	"	2.64	2.56	"	5.20
1930	Dimond " " Jonathan R. Dimond	" " "	100.00	"	27.84	3.18	1.00	30.02
1930	Frank Bachelder Cemetery Fund ..... Emma F. Robinson	" " "	100.00	"	23.44	3.08	2.00	24.52
1930	Ozni Hamblett Cemetery Fund..... L. Jennie Graves	" " "	100.00	"	23.44	3.08	1.00	25.52
1932	Dickerman Cemetery Fund, E. Gertrude Dickerman	Loan & Trust "	50.00	"	6.07	1.41	1.00	6.48

1932	Hamblett Cemetery Fund, Irene A. Hamblett	Loan and Trust Savings Bank	100.00	"	15.60	2 89	1.00	17.49
1933	Wales Cemetery Fund, E. S. Wales Estate.	" " " "	50.00	"	9.69	1.48	None ..	11.17
1933	Drake & Foster Cemetery Fund, Drake...	New Hampshire "	100.00	"	None ..	2.50	2.50	None
1933	Frank M. Ladd " " F. M. Ladd Estate	Loan & Trust "	100.00	"	14.85	2.85	None ..	17.70
1935	Ivan Foster Cemetery Fund, Ivan Foster Estate	" " " "	300.00	"	33.55	8.33	30.00	11.88
Mar. 11 1937	Town borrowed $5,000 of Maxfield Fund, interest to be paid at bank rate	.....	.....	"	.....	.....	.....	Town P'd Library Trustees 125.00
1937	Cora I. Brown, Cemetery Fund, Cora I, Brown	Union Trust Savings Bank...	100.00	"	3.57	2.58	None ..	6.15
1939	Joseph E. Ross, Cemetery Fund, Mable F. Smith	Loan & Trust Savings Bank	100.00	"	.83	2.50	None ..	3.33
1939	Harrington & Clough, Cemetery Fund, Addie Harrington	" " "	300.00	"	.63	7.50	1.00	7.13
1941	Hattie Lake, Cemetery Fund, Julius D. Lake	Union Trust "	100.00	"	None ..	None ..	None ..	None
			$15,580.66	.....	$805.67	$386.93	$357.55	$1,140.10

A. L. OSGOOD,
C. L. CURRIER,
E. P. JENKINS,
} *Trustees of Trust Funds.*

HELEN LOWE, AUDITOR.

FOREST FIRE WARDEN'S REPORT

To the Citizens of Loudon:

Our forest lands represent a substantial proportion of the town's valuation. They provide income to our citizens, from the sale of forest products and through employment to woods' workers. The protection of our forest lands is essential to the continued welfare of the town. Fire is the forests' worst enemy. It not only destroys the growing crop but leaves the land in such condition that nothing of value will grow for a long period of years. In addition it costs good tax money to extinguish forest fires.

An analysis of forest fire records indicates that 97 per cent are man-caused and consequently avoidable. Carelessness and failure to comply with reasonable regulations governing the building of fires in and near woodlands has been costly to both towns and individuals. Through elimination of the human equation, forest fire losses would be reduced to a minimum. This is possible if every citizen would be careful, familiarize himself with burning regulations, comply with them and then use proper discretion.

We have been particularly fortunate in this town since the hurricane in not having had more serious fires. This is due in part to the strictness of our wardens in issuing permits and splendid cooperation on the part of the public. Great care is needed because conditions in our blown-down areas are more critical with down material drying out and becoming more highly inflammable. **The continued cooperation** of every one is necessary.

We should all remember that:

1. **Written permission of the local forest fire warden to burn** brush, rubbish or other debris in or near woodlands or where fire may be communicated to

woodlands **is necessary when the ground is not covered with snow.** Violation of this requirement makes the responsible party liable—

a. To a fine not to exceed five hundred dollars or imprisonment of not more than one year or both.
b. To the town for expenses incurred by the warden or deputy warden in attending or extinguishing such fire.
c. For damages to abutting owners if the fire runs onto the abutters' property.

2. It is a violation of the Forest Laws of the state to—
   a. Drop or throw any lighted match, cigar, cigarette, live ashes or any other substance liable to cause a fire, from any vehicle while the same is upon a public highway or private way.
   b. Drop, throw or otherwise deposit on or near woodlands any lighted match, cigar, cigarette, live ashes or any other substance liable to cause a fire.

   Violation of these prohibitions penalizes whoever is found guilty by a fine of $25.00.
3. You should promptly notify your local forest fire warden of any fires you see.
4. The forest laws are being more strictly enforced each year.

Your cooperation will save the warden considerable worry; you and your town much trouble and expense.

The 1940 fire record for our town follows:

Number of fires	6
Acreage burned	129
Cost of suppression	$184.80
Number of permits issued	53

EVERETT P. JENKINS,
Forest Fire Warden.

REPORT OF TRUSTEES OF MAXFIELD PUBLIC LIBRARY

For the Year Ending January 31, 1941

1940	
January 31, 1940, amount on hand	$463.95
January 31, 1941, dividend in savings account	1.28
January 31, 1941, balance on hand in savings bank	39.50
January 31, 1941, income from Trust Funds	430.05
Total amount January 31, 1941	$934.78
Total expenditures to January 31, 1941	424.45
Balance on hand	$510.33

HELEN N. KENNEY,
ARCHIE L. HILL,
MAMIE B. HACKETT,
Trustees.

Expenditures

Marguerite E. Buzzell, salary, janitor service	$192.00
Public Service Company of N. H., electricity	14.48
Martha J. Hall, magazine subscriptions	62.60
Mrs. Alice Perkins, screen	1.00
Gaylord Bros., supply	9.30
The New England News Co., books	21.60
The Junior Literary Guild, books	13.35
Insurance on Library	31.88
Robert Hall, care of lawn	6.00
Mrs. Anna Hanson, care of Ridge Branch, 1940	15.00
Mrs. Mae Chesley, care of Center Branch, 1940	15.00
Mrs. Grace Towle, care of East Branch, 1940	5.00
Archie L. Hill, 3 loads of wood	24.00
New England News Co., books	11.24
H. N. Kenney, postage and supplies	1.00
Service charge, National State Capital Bank	1.00
Total expenditures to January 31, 1941	$424.45

REPORT OF THE LIBRARIAN OF THE MAXFIELD PUBLIC LIBRARY

For the Year Ending January 31, 1941

Receipts

Balance in hands of librarian, January 31, 1940	$6.48
Cash for old magazines	1.60
Fines	10.60
Total	$18.68

Expenditures

Magazines and papers	$2.60	
Work done in basement	1.00	
Clearing away snow from path	2.00	
Supplies	.36	
Subscription to Jack and Gill magazine	2.00	
Mrs. Martha Hall for Christmas wreath	.50	
		8.46
Balance in hands of librarian January 31, 1941		$10.22

Resources

No. of volumes January 31, 1940	4,349
No. of volumes purchased	29
No. of volumes added by gift	4
No. of volumes discarded due to scarlet fever	4
Total	4,386

No. of State Documents and pamphlets	22
No. of magazines received at main library	26
No. of magazines received at branches	8
No. of borrowers at main library and branches	402

No. of books loaned to branches during the year:

Center Branch	42
East Branch	70
Ridge Branch	364
Total	476

Circulation

No. of volumes of fiction	6,264
No. of volumes of non-fiction	231
No. of volumes of periodicals	3,545
No. of volumes of juvenile	1,309
Total	11,349

Circulation for schools	260
Circulation for branches	1,881

We are indebted to the following for books, magazines, pamphlets, and papers:

Mr. A. L. Osgood, Mrs. Addie Edmunds, Mrs. Dorothy Downes, Marguerite Buzzell, Mrs. Jessie Cate, Miss Edith Cate, Mrs. S. Gillingham, State Board of Health, N. H. State Development Commission, Secretary of State, N. H. University, Mr. Everett K. Jenkins for a volume consisting of a complete course on the Diesel engine, and Editor Mitchell of Pittsfield for the Valley Times.

Mrs. Georgia Chesley has loaned the Library a collection for display that she recently received from her son, who is stationed in Hawaii. Many Hawaiian articles are in the collection and are of great interest.

Respectfully submitted,

MRS. MARGUERITE BUZZELL,
Librarian.

Magazines at Main Library

National Geographic
Ladies' Home Journal
Wee Wisdom
Open Road for Boys
Health Culture
Argosy
Time—Weekly News
Field and Stream
McCalls
Cosmopolitan
Home Arts
Nature

Woman's World
Readers Digest
St. Nicholas
Yankee
American Girl
Child Life
Farm Journal
Better Homes and Gardens
Popular Mechanics
Life
Parents
Woman's Home Companion
American
Good Housekeeping
Collier's

Magazines at Branches

CENTER BRANCH

American
Good Housekeeping

EAST BRANCH

American
Children Activities
National Geographic

RIDGE BRANCH

Good Housekeeping
American
Woman's Home Companion

SCHOOL DIRECTORY

(February 1, 1941)

School Board

MABEL OSGOOD, Chairman	Term expires March 1941
ISABELLE M. FLAGG	Term expires March 1942
A. LINCOLN OSGOOD	Term expires March 1943

DISTRICT OFFICERS

Moderator

EVERETT P. JENKINS

Treasurer

EVERETT P. JENKINS

Clerk

HELEN N. KENNEY

Auditors

CLAYTON L. CURRIER HELEN M. LOWE

Superintendent of Schools

GEORGE W. SUMNER

Office in the Summer Street School Building, rear entrance, Penacook. Office is open on all school days from 8:30 to 12:00 and from 1:00 to 4:30. Appointments for conference with the Superintendent can be made through the Clerk, Beatrice Nerbonne. N. E. Phone 48.

Teachers

HELEN M. LOWE	Brown
MARTHA L. STOLNACKE	Osborne
S. PATRICIA WHITE	Pearl
HELEN N. KENNEY	Ridge
PHILIP W. BROWN	Village Grammar
ELIZABETH WELCH	Village Primary
RUTH S. PALMER	White

School Physician

WILLIAM H. MITCHELL, M. D.

School Nurse

RUTH B. WHITCOMB, R. N.
209 South Street, Concord, New Hampshire
Phone 2309-J

Truant Officer

MAE M. CHESLEY

SCHOOL WARRANT

THE STATE OF NEW HAMPSHIRE

To the Inhabitants of the School district in the town of Loudon qualified to vote in district affairs:

You are hereby notified to meet at the Town Hall in said district on the 15th day of March, 1941, at 1:30 o'clock in the afternoon, to act upon the following subjects:

1. To choose a Moderator for the coming year.

2. To choose a Clerk for the ensuing year.

3. To choose a Member of the School Board for the ensuing three years, and one for one year.

4. To choose a Treasurer for the ensuing year.

5. To determine and appoint the salaries of the School Board and Truant Officer, and fix the compensation of any other officers or agent of the district.

6. To hear the reports of Agents, Auditors, Committees or Officers chosen, and pass any vote relating thereto.

7. To choose Agents, Auditors and Committees in relation to any subject embraced in this warrant.

8. To see if the district will vote to make any alteration in the amount of money required to be assessed for the ensuing year for the support of public schools and the payment of the statutory obligations of the district, as determined by the school board in its annual report.

9. To transact any other business that may legally come before said meeting.

Given under our hands at said Loudon, this 11th day of February, 1941.

MABEL OSGOOD,
A. L. OSGOOD,
School Board.

SCHOOL BOARD'S ESTIMATE FOR 1941-1942

School Board's statement of amounts required to support public schools and meet other statutory obligations of the district for the fiscal year beginning July 1, 1941.

Detailed Statement of Expenditures

Support of Schools			
Teachers' Salaries		$6,200.00	
Text Books and Scholars' Supplies		425.00	
Flags and Appurtenances		6.00	
Other Expenses of Instruction		70.00	
Janitor Service		189.00	
Fuel		224.00	
Water, Light, Janitors' Supplies		75.00	
Minor Repairs and Expenses		175.00	
Health Supervision (Medical Inspection)		350.00	
	High School		
Transportation of Pupils	$38.00	1,350.00	
Other Special Activities		20.00	
			$9,122.00
	$38.00	$9,084.00	
Other Statutory Requirements			
Salaries of District Officers		$125.00	
Truant Officer and School Census		25.00	
Payment of Tuition in High Schools and Academies		3,896.00	
Superintendent's Excess Salary		227.00	
Per Capita Tax		388.00	
Other Obligations		125.00	
			$4,786.00
Total amount required to meet School Board's budget			$13,908.00

Estimated Income of District

Balance June 30, 1941	$200.00	
State Aid	3,294.70	
Dog Tax	200.00	
Income from Trust Funds	30.00	
Elementary School Tuition Receipts	108.00	
Deduct total estimated income		$3,832.70
Assessment required to balance School Board's budget		$10,075.30

MABEL OSGOOD,
A. L. OSGOOD,
School Board.

Loudon, N. H.,
February 11, 1941.

FINANCIAL REPORT

July 1, 1939 to June 30, 1940

Receipts

From State:		
Equalization (State Aid)		$3,922.04
From Selectmen, raised by taxation:		
Raised March 1939	$9,621.46	
Advance on next year's appropriation	125.00	
		$9,746.46
From Sources Other Than Taxation:		
Elementary school tuitions	$217.00	
Sale of property	71.75	
Other Receipts (rent)	16.25	
		$305.00
Total receipts from all sources		$13,973.50
Cash on hand, July 1, 1939		387.36
Grand Total		$14,360.86

Payments

Administration:		
Salaries of district officers	$125.00	
Superintendent's excess salary	219.95	
Truant officer and school census	25.00	
Expenses of administration	183.16	
		$553.11

Instruction:		
Principals' and Teachers' Salaries	$6,100.00	
Textbooks	169.96	
Scholars' supplies	241.75	
Flags and appurtenances	4.68	
Other expenses of instruction	26.30	
		6,542.69
Operation and Maintenance of School Plant:		
Janitor service	$189.00	
Fuel	236.00	
Water, light, and janitors' supplies	47.71	
Minor repairs and expenses	197.72	
		670.43
Auxiliary Agencies and Special Activities:		
Medical inspection	$378.32	
Transportation of pupils	1,503.00	
High school and academy tuition	3,946.00	
Other special activities	.90	
		5,828.22
Fixed Charges:		
Tax for state wide supervision		$368.00
Outlay for Construction and Equipment:		
New Equipment		$20.49
Total Payments for all purposes		$13,982.94
Cash on hand, June 30, 1940		377.92
Grand Total		$14,360.86

BALANCE SHEET
June 30, 1940

Assets

Cash on hand:	
Balance June 30, 1940	$377.92
Total Assets	$377.92

Liabilities

Accounts owed by District:	
Advance from Town on next year's appropriation	$125.00
Excess of Assets over Liabilities	252.92
Grand Total	$377.92

MABEL OSGOOD,
ISABELLE M. FLAGG,
A. L. OSGOOD,
School Board.

AUDITORS' CERTIFICATE

This is to certify that we have examined the books and other financial records of the school board of Loudon, of which this is a true summary for the fiscal year ending June 30, 1940, and find them correctly cast and properly vouched.

CLAYTON L. CURRIER,
HELEN M. LOWE,
Auditors.

July 29, 1940.

Payments in Detail

Salaries of District Officers

A. L. Osgood	$32.00	
Mabel Osgood	32.00	
Isabelle M. Flagg	32.00	
Everett P. Jenkins	27.00	
Helen N. Kenney	2.00	
		$125.00

Superintendent's Salary

Clyde G. Fairbanks, Treasurer	$219.95

Truant Officer and School Census

Mae E. Chesley	$25.00

Expenses of Administration

R. E. Lane	$2.00	
Penacook Union School District	135.22	
J. H. Flagg	.82	
A. L. Osgood	12.00	
Mabel Osgood	5.00	
Isabelle M. Flagg	5.65	
Everett P. Jenkins	8.47	
Drolet Family	12.00	
Knoll-Crest Gardens	2.00	
		$183.16

Principals' and Teachers' Salaries

Helen M. Lowe	$850.00	
Lena E. Greene	850.00	
Geneva E. Smith	850.00	
Helen N. Kenney	850.00	
Philip W. Brown	900.00	
Alice M. Desprez	900.00	
Ruth S. Palmer	900.00	
		$6,100.00

Textbooks

Ginn & Company	$11.15	
Beckley-Cardy Company	38.48	
A. A. Holden	11.70	
The Macmillan Company	7.94	
Scott, Foresman & Company	33.55	
American Book Company	2.77	
Allyn & Bacon	10.13	
Silver Burdett Company	3.48	
Laidlaw Brothers	16.39	
Row, Peterson & Company	7.27	
Edward E. Babb & Co., Inc.	6.54	
Little, Brown & Company	.62	
J. B. Lippincott Company	19.69	
Webster Publishing Company	.25	
		$169.96

Scholars' Supplies

Edward E. Babb & Co., Inc.	$84.58	
The Macmillan Company	8.45	
Henry S. Wolkins Company	10.20	
Milton Bradley Company	23.74	
Philip H. James	18.90	
Ginn & Company	8.08	
The Papercrafters	14.90	
Scott, Foresman & Company	1.60	
American Education Press	69.20	
Beckley-Cardy Company	.60	
Geneva E. Smith	1.50	
		$241.75

Flags and Appurtenances

Thompson & Hoague	$1.68	
Edward E. Babb & Co., Inc.	3.00	
		$4.68

Other Expenses of Instruction

J. L. Hammett Company	$1.06	
The Papercrafters	1.18	
Penacook Union School District	5.72	
Ginn & Company	.28	
The Heyer Corporation	4.50	
Henry Holt & Company	3.00	
Webster Publishing Company	2.44	
World Book Company	2.12	
Rev. W. J. Medlock for 4-H Club	1.50	
The Valley Times	1.50	
Mrs. Charles Delano	3.00	
		$26.30

Janitor Service

Helen M. Lowe	$27.00	
Lena E. Greene	27.00	
Geneva E. Smith	27.00	
Helen N. Kenney	27.00	
Ruth S. Palmer	27.00	
Philip W. Brown	54.00	
		$189.00

Fuel

Reuben Smith	$16.00	
Charles W. Hill	83.00	
E. H. Sleeper	76.00	
A. L. Osgood	16.00	
Alvin J. Sanborn	37.00	
Harold Smith	8.00	
		$236.00

Water, Light and Janitor Supplies

Dickerman & Company	$12.60
Mrs. Mabel R. Heath	4.00
Cheshire Chemical Company	3.75

State Department of Public Welfare	3.87	
E. I. Dupont de Nemours & Company	10.34	
Cragin's Market	4.65	
Procter & Gamble Distributing Company	8.50	
		$47.71

Minor Repairs and Expenses

Edward E. Babb & Company, Inc.	$11.09	
Mrs. Mildred Lamprone	10.00	
Mrs. Eva Morin	5.00	
Alice M. Osgood	4.00	
A. L. Osgood	12.25	
Concord Hardware & Plumbing Supply Company	2.95	
Mrs. S. F. Pitman	3.25	
Emma J. Kenney	21.50	
Arthur F. Brown	.80	
Ernest B. Westgate	94.42	
Ida Couch	5.00	
A. H. Britton & Company	2.45	
J. H. Flagg	6.60	
Boutwell Lumber Company	13.76	
Thompson & Hoague	3.40	
Mayland P. Foss	1.25	
		$197.72

Medical Inspection

Ruth B. Whitcomb, R.N.	$306.32	
W. H. Mitchell, M.D.	72.00	
		$378.32

Transportation of Pupils

Edgar Paulson	$38.00
Joseph Mulkhey	19.00
Fred Dirth	38.00

Mrs. Nola Pearl	22.00	
Levi K. Ladd	38.00	
Earl W. Cate	15.00	
Rolfe Smith	4.00	
Helen Annis	85.00	
Eva Morin	555.00	
Harold Ricker	365.00	
Malcolm Moses	324.00	
		$1,503.00

High School and Academy Tuition

Pittsfield School District	$1,050.00	
Union School District	2,700.00	
Belmont School District	196.00	
		$3,946.00

Other Special Activities

Thompson & Hoague	$.90

Per Capita Tax

F. Gordon Kimball, State Treasurer	$368.00

New Equipment

Concord Hardware & Plumbing Supply Company	$15.14	
Edward E. Babb & Company, Inc.	.25	
School Products Bureau	5.10	
		$20.49

REPORT OF DISTRICT TREASURER
Fiscal Year Ending June 30, 1940

Cash on hand June 30, 1939		$387.36
Received from Selectmen:		
Appropriations for current year	$9,621.46	
Received from State Treasurer, (State Aid)	3,922.04	
Money advanced by Town on next year's appropriation	125.00	
Received from all other sources	305.00	
		$13,973.50
Total amount available for fiscal year		$14,360.86
Less School Board's orders paid		13,982.94
Balance on hand, June 30, 1940		$377.92

EVERETT P. JENKINS,
District Treasurer.

July 9, 1940.

AUDITORS' CERTIFICATE

This is to certify that we have examined the books, vouchers, bank statements, and other financial records of the treasurer of the school district of Loudon, of which the above is a true summary for the fiscal year ending June 30, 1940 and find them correct in all respects.

HELEN M. LOWE,
CLAYTON L. CURRIER,
Auditors.

July 29, 1940.

ROLL OF PERFECT ATTENDANCE

Pupils not absent or tardy for the School Year Ending June 30, 1940

Charles Cate (2 years)	Village Primary
Donald Cate	Village Primary
Edith Cate (2 years)	Village Grammar
George Cummings	Village Grammar
Virginia Cummings	Village Primary
William French (2 years)	Osborne
George Gage (2 years)	Ridge
Harvey Greene	White
Ruth Hill (2 years)	Village Primary
Pauline Kenney (3 years)	Ridge
Shirley Marston	Village Primary
Emerson Moore (3 years)	Ridge
Allan Morin (2 years)	Pearl
Shirley Morin (2 years)	Pearl
Beverly Robinson	Village Grammar
Pauline Smith	Village Grammar
John Towle (3 years)	Osborne
Margaret Towle (4 years)	Osborne
Shirley Towle	Osborne

GRADUATES FROM THE EIGHTH GRADE

June, 1940

Ruth Blake	White
Leona Mae Eastman	White
Barbara Flagg	Pearl
Eleanor French	White
Cedric Gage	Ridge
Homer Hunt	Pearl
Irma McLaren	Pearl
Barbara Moore	Ridge
Westley Pedeare	Village Grammar
Beverly Robinson	Village Grammar
Newall Stevens	White

PUPILS IN SECONDARY SCHOOLS, FALL TERM 1940

Concord High School

Bernice Bennett
Doris Bennett
Gordon Bennett
Carole Brassaw
Marion Chamberlain
Muriel Chesley
Jean Collins
Harriet Dirth
Lucille Dirth
Barbara Flagg
Eleanor French
Homer Hunt
Wesley Jolin
William Jolin
Gloria Lovering
Horace Maxfield
Irma McLaren
Ellen Mulkhey
Kenneth Morgan
Robert Paulson
Wesley Pedeare
Ellen Rice
Ruby Rice
Harold Ricker
Pauline Ricker
Beverly Robinson
Rita Smith
John Wescott
Robert McLaren

Pittsfield High School

Earl W. Cate
Levi K. Ladd
Bernard L. Pearl
Florence M. Greene
Betty A. Ladd
Walter Lamprone
J. Russell Osborne
Bertrand L. Spooner
Beatrice E. Stone
Virginia M. Cate
Mary E. Ladd
Dorothy Osborne

Belmont High School

Cedric Gage
Barbara Moore
Ralph Bennett

Laconia High School

Russell Hazeltine

SCHOOL CALENDAR

Second term of 7 weeks opened	Monday, Jan. 6, 1941
Second term closes	Friday, Feb. 21, 1941
Vacation one week	
Third term of 7 weeks opens	Monday, Mar. 3, 1941
Third term closes	Friday, Apr. 18, 1941
Vacation one week	
Fourth term of 7 weeks opens	Monday, Apr. 28, 1941
Fourth term closes	Friday, June 13, 1941
Summer vacation	
First term of 15 weeks opens	Monday, Sept. 8, 1941
First term closes	Friday, Dec. 19, 1941
Vacation two weeks	
Second term of 7 weeks open	Monday, Jan. 5, 1942
Second term closes	Friday, Feb. 20, 1942
Vacation one week	
Third term of 7 weeks opens	Monday, Mar. 2, 1942
Third term closes	Friday, Apr. 17, 1942
Vacation one week	
Fourth term of 7 weeks opens	Monday, Apr. 27, 1942
Fourth term closes	Friday, June 12, 1942

The schools will be closed on Columbus Day, Armistice Day, Thanksgiving Day and the day after, and Memorial Day.

CENSUS, SEPTEMBER 30, 1940

Number of children 5-16 found by enumerator:	
Boys, 90; Girls, 79; total	169
Number of these found not to be in school:	
Between 5-8, 1; 8-14, 0; 14-16, 1; total	2
Number enumerated and found to be in school	167
Number of children attending school in the district	155
Number 5-16 attending high school outside	15
Number of children accounted for in schools	170
Number of children who live in other towns	3
Total number of resident children 5-16	167

ATTENDANCE TABLE FOR THE SCHOOL YEAR ENDING JUNE 30, 1940

Schools	Length of school in weeks	Whole No. of different pupils registered			Average daily attendance	Average daily absence	Average daily membership	Percent of attendance	No. of cases of tardiness	No. of visits by Superintendent	No. of visits by School Nurse	No. of visits by School Board	No. of visits by citizens and others.	No. of pupils not absent or tardy
		Total	Boys	Girls										
Brown	36	8	7	1	7.26	.74	8.00	90.81	15	9	3	4	34	0
Osborne	36	14	7	7	11.25	.29	11.55	97.42	6	9	3	2	59	4
Pearl	36	30	17	13	24.24	1.04	24.14	95.85	23	10	8	5	87	2
Ridge	36	18	14	4	15.27	.55	15.82	96.50	100	8	7	3	57	3
Village Grammar	36	31	17	14	27.95	1.64	29.60	94.45	41	12	6	3	73	4
Village Primary	36	31	15	16	27.22	1.37	28.59	95.20	31	10	6	10	93	5
White	36	24	7	17	21.76	.98	22.75	95.69	12	10	5	3	82	1
Entire District	36	156	84	72	134.82	6.61	141.43	95.32	228	68	38	30	485	19
Deduct for transfers in local schools		2	2											

REPORT OF SCHOOL NURSE

The following report of school examinations is made by the School Nurse:

No. pupils examined		142
No. underweight	2	
No. defective teeth	104	
No. defective vision	12	
No. enlarged tonsils	10	
No. enlarged glands	4	
No. unvaccinated	1	

Corrections:

Defective vision	3
Defective teeth	23
Enlarged tonsils	2

I would like at this time to thank the Parent-Teachers Association for all that they have done to make possible the Dental Clinic for the children in the Loudon schools.

Respectfully submitted,

RUTH B. WHITCOMB, R.N.,
School Nurse.

VITAL STATISTICS

BIRTHS REGISTERED IN THE TOWN OF LOUDON, FOR THE YEAR ENDING DECEMBER 31, 1940

Date of birth.	Place of birth.	Name of child (if any).	Sex and condition. Male.	Female.	Living or stillborn.	No. of child.	Color.	Name of father.	Maiden name of mother.	Color of parents.	Residence of parents.	Occupation of father.	Birthplace of father.	Birthplace of mother.
1940														
Jan. 14	Concord	David Bruce	M	..	Living	2	All White	Mayn'rd L. Greenwood	Victory Minard	All White	Loudon	Farmer	Beverly, Mass.	Salisbury
Feb. 28	"	Judith Abbie	..	F		4		Leonard S. Hill	Alice A. Merrill		"	Poultryman	Loudon	Loudon [Me.
Mar. 8	"	Parker Leon II	M	..		1		Parker L. Argent	Pearl A. Russell		"	Lumberman	Washburn, Me.	Howebrook,
12	"	Joyce	..	F		1		William J. Medlock	Blanche Bemister		"	Minister	Albertville, Ala.	Chelsea, Mass.
21	Loudon	Joseph Alfred	M	..		5		———	Anna May Keaton		"			Webster
31	"	Sandra Winifred	..	F		2		Arthur Timmins	Enid A. Richardson		Concord	Gas Sta. Atten't	Burlington, Vt.	Concord
May 6	"	Nancy Ruth	..	F		8		Robert L. Towle	Mary G. French		Loudon	Farmer	Pittsfield	Gilmanton
26	Concord	Deborah Anne	..	F		1		Harrison C. Smith	Patricia Denning		"	Office Clerk	Belmont	Wollaston, Ms.
June 11	"	Natalie Ann	..	F		1		Daniel P. Reardon	Mina E. Kellom		"	Farmer	Concord	Loudon
19	Loudon	Roger Calvin	M	..		5		Deane B. French	F. Ruth Read		"	"	Sanbornton	Beverly, Mass.
July 3	Concord	Edgar William	M	..		2		Ronald A. Seeley	Agnes V. Colson		"	Laborer	Edmonds, Me.	Gouldsb'ro, Me.
Aug. 15	"		..	F	S	1		Albert M. Hardy	Jean E. Flagg		"	Clerk Grain M'l	Boscawen	Concord
29	"	Asa Rollins	M	..		2		Clarence V. Maynard.	Grace E. Rollins		"	Farmer	Loudon	"
Sept. 19	Loudon	Katie Ruth	..	F	Living	11		Archie Russell	Nina Gusha		Cabot, Vt.	Laborer	Chelsea, Vt.	Woodbury, Vt.
22	"	Llewellyn Oscar	M	..		1		David E. Barton	Olive L. Minard		Loudon	Farmer	Barnstead	Salisbury
Oct. 3	Laconia	Nancy Lee	..	F		3		Lloyd O. Moore	Muriel E. Harris		"	"	Loudon	Belmont
6	Loudon	David Lester	M	..		4		Sidney L. Tibbetts, Jr.	Gladys E. Nickerson		"	Lab'r Grain M'l	Monroe, Me.	Everett, Mass.
29	Concord	Barbara Jean	..	F		2		John G. Newton	Dorothy F. Kelley		"	Truck Driver	Newark, N. J.	Epsom
30	"	Clara Jane	..	F		4		Nathan P. Smith	Mary J. Stone		"	Mechanic	Chester, Vt.	Groton, Mass.
Nov. 11	Loudon	Nancy Jean	..	F		2		Arnold E. Storrs	Arlene V. Beebe		"	Farmer	Loudon	Norway, Conn.

I hereby certify that the above return is correct, according to the best of my knowledge and belief.

JESSIE M. CATE, *Town Clerk.*

MARRIAGES REGISTERED IN THE TOWN OF LOUDON, FOR THE YEAR ENDING DECEMBER 31, 1940

Date of marriage.	Place of marriage	Name and surname of groom and bride.	Residence of each at time of marriage.	Age.	Color of each.	Occupation of groom and bride.	Place of birth of each.	Names of parents.	Birthplace of parents.	Occupation.	Marriage.	Name, residence and official station of person by whom married.
1940												
Mar. 25	Concord.....	Albert George LaPierre	Loudon.....	34	All White	Salesman....	Laconia.....	George F. LaPierre....	Canada.....	Laborer.....	3	Rev. John E. Hathaway, Catholic Priest Concord
								Delia Lessard.	"	Housewife...		
		Ora Alphonsine Dupuis	"	17		Housekeeper.	Pittsfield....	Joseph E. Dupuis.....	"	Cobbler.....	1	
			"					Dorilla LaPlante.....	"	Housewife...		
30	Somersworth	William George DeForrest		26		Mill Operator	New York, N. Y.	George M. DeForrest..	Meriden, Conn.	Fireman.....	1	James F. Happny, Catholic Priest Somersworth
								Catherine F. Kolle....	Seattle, Wash..	Housewife...		
		Laura Marie Roy.....	Somersworth	30		Dietitian....	Somersworth	Joseph Roy.....	Canada.....	Machinist...	1	
								Louise Conway.....	Somersworth..	Housewife...		
Apr. 25	Canterbury..	Arnold Edwin Storrs..	Loudon.....	21		Farmer.....	Loudon.....	Edwin E. Storrs.....	Minnesota.....	Farmer.....	1	Earle D. Greenlaw, Ordained Minister Canterbury
								Mary C. Gunderson ..	"	Housewife...		
		Arlene Virginia Beebe	"	18		Housework..	Norwich, Conn.	Sherman C. Beebe....	N'rwich, Conn.	Farmer.....	1	
								Eleanor F. Bowen....	Willimantic, "	Housewife...		
June 16	Concord.....	Russell Tenney Heath.	"	24		Mechanic....	Loudon.....	Frank A. Heath.....	Hopkinton....	Laborer.....	1	Bernard Lovgren, Clergyman Concord
								Mabel Royce.....	Croydon.....	Housewife...		
		Eva Almira Provencal	Concord.....	18		Clerk.....	Concord.....	Arthur E. Provencal..	Canada.....	R.R.Bl'ksm'h	1	
								Eva M. Cushing.....	Concord.....	Housewife...		
29	Belmont.....	Fred Scott Hill.....	Loudon.....	31		Farmer.....	Loudon.....	John S. Hill.....	Loudon.....	Farmer.....	1	Frederic W. Fitzpatric, Baptist Minister Belmont
								Cora B. Maxfield.....	"	Housewife...		
		Frances Alberta Cass..	Bridgewater.	28		Housework..	Bridgewater.	Harry W. Cass.....	Lakeport.....	Farmer.....	1	
								Fannie M. Morrison	Bridgewater ..	Housewife...		
29	Berwick, Me.	Albert Saltmarsh.....	Loudon.....	65		Retired Mail Carrier	Loudon.....	Seth W. Saltmarsh....	Hooksett.....	.....	2	J. Griffiths, Clergyman Berwick, Me.
								Sally S. Wales.....	Loudon.....	.....		
		Letha A. Cirves.....	"	47		Housekeeper.	Concord.....	William Plummer.....	Hebron.....	.....	2	
								Mabelle A. Judkins...	Concord.....	.....		
Aug. 9	Loudon.....	James True Cate.....	"	23		Poultryman.	Loudon.....	Earle W Cate.....	Loudon.....	Farmer.....	1	W. Joyce Medlock, Ordained Minister Loudon
								Ida M. Hill.....	"	Housewife...		
		Ruth Smith Cutter....	"	21		At Home....	"	Rolfe P. Smith.....	Truro, Mass....	Poultryman.	2	
								Myra S. Bryne.....	Wellfleet, Mass.	Housewife...		

24	Newport	John Rice, Jr.....	New London	27	All White	Laborer	Lynd'nvlille, Vt.	John Rice.....	Halifax, P. Q..	Farmer	1	Michael R. Griffin, Catholic Priest
								Sarah A. Joyce.....	Inverness, " ..	Housewife...		
		Evelyn Louise Batchelder	Loudon.....	32		Teacher.	Loudon.....	Otis S. Batchelder.....	Chichester.....	Farmer.....	1	Newport
								Olivia G. DeMerritt...	Barrington	Housewife...		
Sept. 7	Concord.....	Joseph Alphonse Turcotte	"	19		Packer at Iron Works	Concord.....	Arthur Turcotte.....	Canada.....	Carpenter ...	1	Rev. Achille Lettre, Catholic Priest
								Antoinette Roy	"	Housewife...		
		Janet Lucille Edmunds	"	18		At Home	Loudon.....	John S. Edmunds	Concord.....	Farmer.....	1	Concord
								Mary E. Brown	Loudon.....	Housewife...		
21	Chichester...	Oscar Herman Woodward, Jr.	"	25		Truck Driver	Franklin	Oscar H, Woodward ..	Franklin	R. R. Clerk..	2	Rev. H. F. Parker. Clergyman
								Sara Waddell	Truro, N. S....	Housewife...		
		Josephine Emma Perkins	"	22		Clerk	Concord.....	Homer L. Perkins.....	Loudon.....	Real Est.D'l'r	1	Chichester
								Alice M. Brown	Canterbury...	Housewife...		
30	Pittsfield	Hampey Empay Thibodeau	Franklin . ..	30		Truck Driver	Eagle Lake, Me.	Frank Thibodeau	Maine	Laborer	1	HectorA.Benoit,D.D. Catholic Priest
								Agnes Dube	Lincoln, Me. ..	Housewife...		
		Helen Elizabeth Lampron	Loudon.....	18		At Home	Pittsfield	Fred C. Lampron.....	Loudon.....	Farmer.....	1	Pittsfield
								Emma R. Lemaire	Manchester ...	Housewife...		
Oct. 4	"	Kenneth Dodge Dirth.	"	20		Store Clerk ..	West Lebanon	Fred J. Dirth.....	W. Stewartst'n	R.R. Cond't'r	1	Harry Taylor, Congregational Minister Loudon
								Catherine Dodge	Dorchester	Housewife...		
		Helen Ourice Chagnon	Pittsfield	19		At Home	Pittsfield	Lewis Chagnon	Canada.....	Mill Worker.	1	
								Laura Barron.....	"	Housewife...		
11	Loudon.....	John Newton Flagg...	Loudon.....	27		Farmer.....	Yonkers, N. Y.	John H. Flagg	Concord.....	Contractor ..	1	Rev. W. J. Medlock, Ordained Minister
								Isabel M. Gillon.....	Scotland	Housewife...		
		Margaret Birnie.....	Northfield...	26		Tacker	Somerville, Mass.	James Birnie	"	Cabinet M'k'r	1	Loudon
								Margaret Costello.....	Ireland	.....		
11	Concord.	John William Forst ...	Loudon.....	30		Cattle Business	Canton,Mass.	Edward H. Forst.....	Mt. Hope, Ms.	Meat Busin's	1	Irving W. Stultz, Clergyman
								Florence M. Brunner..	Chicago, Ill....	Nurse.....		
		Ruth Frances Melvin .	Concord.....	30		Library Assistant	New Boston.	Proctor E. Melvin.....	Claremont.....	R. R. Engin'r	1	Concord
								Clara A. Winch	Langdon	Housewife...		
Nov. 10	Chichester...	Edwin Donald Morgan	Loudon.....	20		Steamfitting.	Concord.....	Parker G Morgan.....	Bow.....	Pipe Fitter ..	1	A. Ellingwood, Minister
								Ethel M. McCrillis	Concord.....	Housewife...		
		Virginia Irene Neil....	Chichester...	20		Hairdressing	St. Johnsbury, Vt.	Charles J. Neil	Quebec	Pntr. Paperer	1	Chichester
								Ada L. Wolfe...	Nova Scotia...	Housewife...		
14	Loudon.....	Richard Philip McLauglin	Loudon.....	21		Laborer	Concord.....	John C. McLaughlin ..	So. Acworth...	Blacksmith..	1	Rev. W. J. Medlock, Clergyman
								Hattie Whipple	Millvillage	Housewife...		
		Corinne Morgan.....	"	18		At Home	"	Parker G. Morgan.....	Bow.....	Pipe Fitter ..	1	Loudon
								Ethel M. McCrillis	Concord.....	Housewife...		

I hereby certify that the above return is correct, according to the best of my knowledge and belief.

JESSIE M. CATE, *Town Clerk.*

DEATHS REGISTERED IN THE TOWN OF LOUDON, FOR THE YEAR ENDING DECEMBER 31, 1940

Date of death.	Place of death.	Name and surname of the deceased.	Age. Years.	Age. Months.	Age. Days.	Place of birth.	Sex and condition. Male.	Sex and condition. Female.	Sex and condition. Color.	Sex and condition. Single, mar. or wid.	Occupation.	Place of birth. Father.	Place of birth. Mother.	Name of father.	Maiden name of mother.
1940															
Jan. 8	Concord	Agnes B. Harrison	62	11	10	[England Lancaster,	..	F	All White	W	Housework	England	England	Robert S. Blackburne	Jane Bland
17	"	John H. LaBonte	2	..	5	Concord	M	..		S	.....	Loudon	Boscawen	David LaBonte	Catherine G. Hall
31	"	Orrin Blake	22	3	1	Loudon	M	..		S	Farmer	"	Alexandria	Jerry Blake	Lucy Bailey
Feb. 25	"	Ruth M. LaBonty	33	9	3	Hopkinton	..	F		M	At Home	Bath, Me.	Webster	William N. Foote	Helen M. Foote
Mar. 14	"	Stillborn Baby	..	..	..	Concord	..	F		....	.....	Whitman, Mass.	Concord	Merlin Brown	Ruth Foster
Apr. 12	Loudon	Thomas H. Foote	80	3	7	Bow	M	..		M	Farming	Bow	Bow	Thomas Foote	Sally Greene
12	Concord	Grace G. Dutton	76	7	16	Loudon	..	F		W	Dressmaker	Loudon	Loudon	Joseph C. Ordway	Martha S. Ordway
23	"	Marjorie Smith	29	7	3	Concord	..	F		M	Housewife	Maine	"	Archer Lowe	Kate Kenney
May 20	"	Elmyra R. Green	86	2	19	Loudon	..	F		W	At Home	Northfield	Northfield	Luther Rogers	Almira Nudd
July 28	Loudon	Addie R. White	81	2	3	" [Vt.	..	F		S	"	Connecticut	Loudon, [P. Q	Sumner P. White	Mary E. Rowell
Aug. 7	Concord	Helen Kidder	56	..	..	Island Pond,	..	F		W	Housewife	Maidstone	Marlington,	John R. Morse	Sarah L. Miller
25	Loudon	Nathaniel E. Griffin	67	5	25	Williamstown, Mass.	M	..		M	Teacher and Author	Williamstown, Mass.	Burlington, Vt.	Edward H. Griffin	Rebekah Wheeler
Sept. 7	"	Bessie E. Waugh	72	6	18	G'ysboro, N.S	..	F		M	Housewife	Nova Scotia	Nova Scotia	William Crooks	Elizabeth Snow
Dec. 18	"	Rose E. Oube	74	8	21	Lewist'n, Me.	..	F		M	Housekeeper	Canada	.....	—— Carignan	.....

I hereby certify that the above return is correct, according to the best of my knowledge and belief.

JESSIE M. CATE, *Town Clerk*